

Brownie Truffles page 3
Employment - Page 4-5

Deliver to addressee below, or CURRENT RESIDENT

Rural Messenger

ECRWSS
PSRST STD
US POSTAGE
PAID
WICHITA, KS

Residential Customer / PO

115 S. Kansas, Haven, Kansas 67543-0485

620-465-4636 • www.ruralmessenger.com

Vol. 15 No. 16 • April 26, 2017

AUCTIONS

- 4/27/2017 - Riggins & Co. - Turon - Page - 36
- 4/29/2017 - Carr Auction - Larned - Page - 40
- 4/29/2017 - Jeff Blubaugh Real Estate - Spivey - Page - 34
- 4/29/2017 - Morris Yoder Auctions - Moundridge - Page - 24
- 4/29/2017 - Newcom Auctions - Leon - Page - 46
- 4/29/2017 - Nisly Auction Co - Hutchinson - Page - 18
- 4/29/2017 - Rohleder Auctions and Realty - Russell - Page - 28
- 4/29/2017 - Sundgren Realty - Colwich - Page - 16
- 4/29/2017 - T & A Auction - Windom - Page - 9
- 4/30/2017 - Carr Auction - Larned - Page - 40
- 4/30/2017 - Reynolds Auction Service - Junction City - Page - 28

- 5/4/2017 - Hillman Auction - Cheney - Page - 42
- 5/4/2017 - Nisly Auction Co - Hutchinson - Page - 19
- 5/6/2017 - 5A Auction - McPherson - Page - 22
- 5/6/2017 - 5A Auction - McPherson - Page - 22
- 5/6/2017 - Gerber Auction - Anthony - Page - 21
- 5/6/2017 - Griffin Real Estate & Auction - Florence - Page - 4
- 5/6/2017 - Hillman Auction - Andale - Page - 43
- 5/6/2017 - Morris Yoder Auctions - Towanda - Page - 25
- 5/6/2017 - REIB - Mt. Hope - Page - 13
- 5/6/2017 - Riggins and Co - Towanda - Page - 37
- 5/6/2017 - Sudduth Auction - Augusta - Page - 41
- 5/8/2017 - Dave Webb & Associates - Stillwell - Page - 48
- 5/10/2017 - Berning Auction - Leoti - Page - 35
- 5/11/2017 - Auction Specialists - Barber County - Page - 38
- 5/13/2017 - Floyd Auction - Kingman - Page - 13
- 5/13/2017 - Floyd Auction - Marquette - Page - 13

“The life of the nation is secure only while the nation is honest, truthful, and virtuous.”
-Frederick Douglass

- 5/13/2017 - Hillman Auction - Garden Plain - Page - 44
- 5/13/2017 - Reynolds Auction Service - Abilene - Page - 45
- 5/13/2017 - TRACTOR AUCTION TULSA - Page - 33
- 5/27/2017 - Kingman Real Estate - Kingman Co - Page - 28
- 5/4/201 - Gene Francis - Burrton - Page - 23
- Central Livestock Weekly - Page - 9
- Floyd Auction & Real Estate - Page - 32
- J. P. Weigand & Sons - Auction Calendar - Page - 22
- Results Realty Weekly - Page - 26
- Rural Messenger Auction Calendar - Page - 11
- Salina Livestock Weekly - Page - 8
- McCurdy Auction Calendar - Page - 3

Houses

KINGMAN!

NEW HOMES!
NEAR HOSPITAL
& GOLF COURSE!
2 & 3 Bdrm plans!
Full Bsmts!
Annual Tax \$272
after NRP Rebate!
100% RD Loan
(with 640 credit +
income eligible),
90% Owner Carry, or
\$1250 month Lease!
1st TIME BUYER? Ask
if eligible for Grants!
nancyfurealty.com
620-474-1335!

\$97,900 NEW LISTING!
1130 NORTH PINE -
KINGMAN, KS 67068
floydseals.com
\$309,900 NEW LISTING
2424 DIAMOND LANE
KINGMAN, KS
floydseals.com



8506 W. Dutch
\$600,000

This amazing 5br home
sits on 25+/- acres!
Paved frontage, an
updated kitchen and so
much more! Call today!
LWessel@weigand.com
316-461-4375
HESSTON KANSAS

- 4/30/2017 - Wilson Realty
& Auction Service - Salina -
Page - 29
- 5/3/2017 - Big Iron - Online -
Page - 47

Keep Wildlife Wild

PRATT – It can be difficult to not “save” a wild animal that appears injured or abandoned. But aside from human health concerns and laws prohibiting possession of wildlife, the reality is the animal will have its best chance for survival if it’s left alone. That animal also deserves the chance to stay wild. Taking a young wild animal with the intention of “saving” it and keeping it as a pet is illegal and strips the animal of its dignity and the opportunity to live wild.

Only licensed wildlife rehabilitators can possess wild animals in Kansas because they require special-

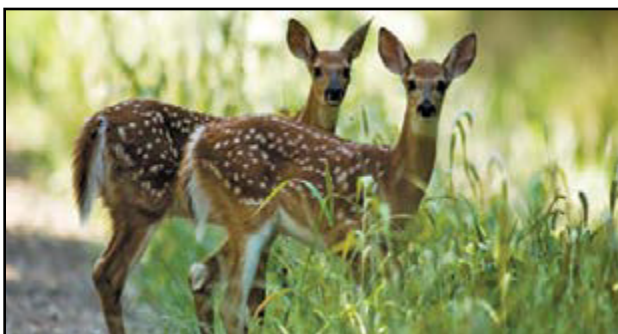

ized care and may carry rabies or distemper. Wild animals commonly have fleas and ticks, which can transmit blood-borne diseases, and they carry bacteria, roundworms, tapeworms, mites and other protozoans that could infect humans and their pets.

Each spring, fawn deer are found and assumed abandoned. However, the fawns’ mothers are usually not far away, avoiding drawing attention from predators. If you come across a fawn hidden in the grass, enjoy the sight for a few seconds, then back away.

Storms may blow young birds out of their nests. If the young have feathers and can perch, place them back

in a tree or shrub, away from cats or other pets. The parents will still care for them. And don’t worry, they’ll care for them even if you touch them. Birds have a very poor sense of smell and human touch won’t drive the parents away. If you find a nest with featherless nestlings, place it in a plastic bowl and back in the tree. This will be their best chance of survival.

Enjoy watching wildlife this spring, especially if you see youngsters. But make a pact to leave them alone. Let nature take its course and know they have the best chance of survival by staying wild.

Bathymetric Maps Help Kansas Anglers

PRATT – What’s a bathymetric map, you ask? Bathymetry is the study of underwater depth of lake or ocean floors. So, it’s really a topographical map of the lake’s floor, and those maps have traditionally only been available for our larger reservoirs. However, Kansas Department of Wildlife, Parks and Tourism (KDWP) fisheries biologists have been working on a project for the past year to build (Continued on page 9)



APRIL SPECIAL NOW ONLY **\$24,990***
30x40x10 Garage



QSI
Quality Structures, Inc.

Garages
Hobby Shops
Agricultural Barns
Equestrian Barns
Commercial Buildings

PRICE INCLUDES:

Installation of Building
WeatherWrap Insulation
(2) 9x8 Insulated OH Doors
3’ 9-Lite Entry Door
(2) 3x3 Insulated Windows
4’ Wainscoting
12” Vented Overhang
4” Concrete Floor

*Travel charges may apply.

www.qualitystructures.com • 800-374-6988

SPECIALIZING IN COMPLETE POST FRAME BUILDINGS

McPherson Metals LLC

Open to the Public
Buying all types of Scrap Metals Ferrous & Non Ferrous
New 70 ft. Scale Now Open
Free Junk Car removal (Within 10 Mile)

(316) 706-0279

Residential - Commercial - Hauling Services

Hours: 9:00 - 12:00, 1060 W. Woodside Street
1:00-4:00 McPherson, KS 67460
Monday - Friday mcphersonmetalsllc@yahoo.com

The Covered Dish: Twice Baked Potatoes

This week has been a cooking frenzy. I think I've written recipes in every category. How about taking a stab at making twice baked potatoes. I used to view my husband's favorite potato dish, with the following attitude: 'Oh geez, that's a great deal of work.' However, I have a totally new outlook on this simple side. It can be made ahead and placed in the deep freeze.

The interior of a twice baked potato can actually be any combination of ingredients that pleases you. My recipe is a rough version of 'smashed potatoes' or 'refrigerator potatoes' which you find in my first cookbook, 'Simply Yours.' There is one modification, the addition of the cheese of your choice.

With the fresh herbs springing to life there's also many choices for modifications. About the only meat I've ever placed inside is bacon, and I usually prefer that to be placed on the top of the potato. The top of the potato can boast more cheese, bacon, chopped green onion or paprika.

The first loaded potato/potato was served in the Hasselbacken Hotel in Sweden.

Sir Walter Raleigh introduced them to Ireland in 1589. Every state in the United

States grows potatoes. Before 1900 the skin on a potato was always referred to as 'jackets.' The potato is the number one vegetable in the United States. It is also the most consumed crop.

The benefits of eating baked potatoes are mighty. First the calorie content on an average baked potato is 110 calories. This is excellent! It's all the butter and the 'twice baking' that gets us into trouble. A potato contains no fat, no sodium and no cholesterol.

What it does contain is 1/2 of your vitamin C content for the day. Actually they tell us that the smaller potatoes retain more vitamin C because it doesn't take as long to bake them. The longer it takes to bake the potato the more vitamin C that we lose. The potato is higher in Potassium than a banana. It's filled with fiber, magnesium (great for leg cramps), copper and antioxidants. The potato makes us feel full for longer and lowers blood cholesterol.

A word of advice on eating potatoes with green skins, it is not recommended. The green skin means the potato has been exposed to too much light. Lastly, remember that a leftover baked potato reheated for the



The Covered Dish By Debbie Dance-Uhrig

work lunchbox is now a resistance starch. When the potato is cooled and reheated it is no longer processed in your body, as a carbohydrate. Instead the potato is processed as fiber and nutrients. This gives you more energy at a steady pace instead of the carbohydrate high / drop.

Making a large batch of the twice-baked potatoes might even be a fun project to do with a friend. Again, think how fast you can have meals ready this summer. Grill the main entrée, add a salad and frozen/baked twice baked potato. Geez, think how fast

Houses For Sale

Moundridge KS
NEW ROOF AND EXTERIOR PAINT
Country Kitchen & Playful Background
GREAT VALUE - \$145,500
Horizon Real Estate Services
(620) 241-8300

1340 N SPRUCE - KINGMAN, Spacious ranch home located on a corner lot! The main floor features a living room with a gas fireplace, dining area, kitchen, a full bath, an office area or den, 2 bedrooms and a master bedroom with a master bath.
floydseils.com

Houses For Sale

Mobile Homes
2002 Champion two bedroom, one bath modular home, 16ft.x60ft. with attached steps, mud room, professional skirting, excellent condition.
402-239-9475

Rentals & Leases

NORTHGATE MANOR
62+ Senior Apartments;
1 Bedroom, HUD Subsidized Rent, Quiet Residential Area, Call 620-241-5555 for information,
1442 Garden Lane, MCPHERSON, EOH

Rentals & Leases

GALVA APARTMENTS
305 S Cherry Street
*1, 2 & 3 Bedrooms
*Appliances Furnished
*Income Structured Rent
*Laundry On Site
*Partial Utilities Paid
*Maintenance Provided
Call 800-564-2705
T.D.D. Users
Call 800-766-3777

Twice Baked Potatoes

For the interior of the twice baked I used the recipe on page 92, in my first cook, for Refrigerator Mashed Potatoes. This was with the addition of 2 cups of shredded cheddar cheese. The recipe is based upon 5 pounds of 'baker' potatoes.

Wash and wrap potatoes inside aluminum foil. Pierce each potato, with a knife before wrapping. Some people like to rub their potatoes in oil or butter and sprinkle with sea salt before wrapping. Place in a 350 degree oven until potatoes are soft to the touch when squeezed. Remove from oven and allow to cool, to the touch.

Cut potatoes lengthwise and gently remove the interior pulp, placing it in a bowl.

Mash pulp with a hand potato masher and add in all the ingredients listed below.

- | | |
|--------------------------------|--|
| 8 ounces cream cheese | Seasoning salt to taste |
| 8 ounces sour cream | Cream or milk to thin, should it be too thick- |
| 1 stick of butter | |
| 2 cups shredded cheddar cheese | |

Stuff the interior pulp and above ingredients back inside the potato skins. These may be cooled and re-heated later until warm throughout or frozen for a later meal.

There's a wide variety of changes and adaptations that can be made to a twice baked potato. Bacon bits, green onion and chives just to name a few. Change out the cheese to a smoked cheese and get an entirely different taste.

Some people prefer a 'smoother' take on the interior of their twice baked, and they implement an electric mixer. This is also quite acceptable.

you could put together dinner with family and friends, period!

Mother's Day is coming up and so are lots of graduation festivities. Bare in mind it's actually less expensive to do a simple dinner than it is to prepare

tables and tables of appetizers and treats. The cost and the time involved in the dinner are by far a better plan. Sometimes it's also the healthier route!

Alrighty friends grasp onto the week and enjoy it to the utmost. Simply yours, The Covered Dish. www.thecoverreddish.com

Cherry Cheesecake Lush Dessert
Prep time: 15 minutes
Cook time: 15 minutes
Servings: 12
1 cup vanilla wafer crumbs
1 cup finely chopped pecans
1 cup butter, melted
8 ounces cream cheese, softened
1 cup powdered sugar
16 ounces whipped topping, divided
2 small boxes cheesecake-flavored pudding
3 cups milk
1 can (21 ounces) Lucky Leaf Cherry Pie Filling
1/2 cup. chopped pecans

Heat oven to 350 F.
In medium mixing bowl, combine vanilla wafer crumbs, finely chopped pecans and butter. Press into 9-by-13-inch baking pan; bake 15 minutes. Remove from oven and cool.
In separate mixing bowl, combine cream cheese, powdered sugar and 1 1/2 cups whipped topping. Mix until smooth; spread evenly over cooled crust. Combine cheesecake pudding mix, milk and 1 1/2 cups whipped topping, and mix until smooth. Spread evenly over cream cheese layer in pan. Top with pie filling, remaining whipped topping and chopped pecan.
Recipe courtesy of Lemon Tree Dwelling blog

FARMERS MARKET
Saturdays 7am to Noon
FOOD TRUCKS & LIVE MUSIC
21st St. North & Ridge Road
Sedgwick County Extension Center
Produce, Salsa, Beef, Lamb, Bison
Pork, Eggs, Jam/Jelly, Plants, Knits
Baked Goods, Frozen Meals, Yard Art,
Kettlecorn, Handmade Jewelry, Crafts

WEEKEND SPECIALS
FRIDAY, APRIL 28
CATFISH
SATURDAY, APRIL 29
BBQ RIBS
6803 W. HWY. 61, HUTCHINSON
620-662-2554
WWW.DUTCHKITCHENRESTAURANT.ORG

COWPOKES By Ace Reid

"No, I ain't scared of her. I'm jist tryin' to stay ahead"

Rural Messenger
115 S. Kansas, Haven, Kansas 67543-0485
620-465-4636 • www.ruralmessenger.com
Mike A. malfers@ruralmessenger.com
Michael A. michael@ruralmessenger.com
Sherri A. sherri@ruralmessenger.com
Sandra C. sandra@ruralmessenger.com
Leo H.
Tammie H. tammie@ruralmessenger.com
Tom L.
Jennifer L. jennifer@ruralmessenger.com
Larry M.
Joyce M. joyce@ruralmessenger.com
Kacy M. kacy@ruralmessenger.com
Larry N.
Luis Q.
Jerry S.
Jeanne U. jeanne@ruralmessenger.com
Dori W. dori@ruralmessenger.com
Brandy W.
Brec W. brec@ruralmessenger.com
Marilyn Z. marilyn@ruralmessenger.com

Kansas Wheat Scoop No. 1995: Connecting Classrooms to Kansas Agriculture

By Jordan Hildebrand, Program Assistant

For audio file, please visit kansaswheat.org.

Growing consumer interest and trust in agriculture is a lot like managing your crops; there are much higher yields when the inputs are applied during the growing season. This is where the Kansas Foundation for Agriculture in the Classroom (KFAC) comes in. KFAC's core mission as a 501(c)(3) non-profit organization is "connecting classrooms to Kansas agriculture."

"The Kansas Foundation for Agriculture in the Classroom is a tangible way to connect teachers across the state to great resources about agriculture," said Cathy Musick, Executive Director of KFAC. "We're there working hand-in-hand with Kansas teachers. We're able to provide them with materials that enhance classroom learning with ag-based curriculum that help students connect real-life scenarios

to the content they learn about every day."

This past year KFAC provided agriculture literacy resources and training to 259 teachers which reach 6,600 students across the state. In their quest to increase agriculture literacy, KFAC offers three main delivery methods to Kansas teachers: A+STEM, Summer Conference and a Summer Institute. The A+STEM (Agriculture plus Science, Technology, Engineering and Math) is a half day in-service training for school districts. The one day Summer Conference allows KFAC "master teachers" to present workshops to their peers that demonstrate how they incorporate agriculture into their everyday curriculum. This year's three day Summer Institute is titled, 'Plants and Animals Have a Place in the Classroom,' and provides lesson plans that may be used to help students reach Kansas educational standards. If you, or someone you

know, is interested in attending these workshops, please head to www.ksagclassroom.org.

"It's always exciting to see the light bulb go off for teachers as they realize how valuable the real-life connections are to the materials that they teach every day," said Musick. "Teachers know that when these materials spark curiosity for themselves, it's sure to do the same for their students."

Many teachers, both in Kansas and out of state, have been excited to learn about Kansas pork and dairy farms with the innovative Virtual Farm Tours offered by KFAC, in partnership with Kansas Pork and the Kansas Department of Agriculture. These programs have given hundreds of students a unique opportunity to see the inside workings of Kansas farms and ask real farmers questions about their operations all from the comfort of their classroom.

If preserving agriculture's place in Kansas classrooms is important to you, there are several ways you can help! One of the most visible can be seen on dusty backroads and city streets alike. The "Agri-tag" is a specialty license plate promoting agriculture that can be purchased from your county treasurer at the time you pay taxes. This provides a \$35 donation to KFAC. You can also become a member of the Agriculture Advocate funding team by submitting a yearly donation, participate in KFAC fundraising efforts on Giving Tuesday, November 28th, 2017, or through Grow Green Match Day, April 21st every year.

KFAC is an organization that is funded entirely from the private sector. For more information on KFAC, how to be involved, and how to donate, please head to www.ksagclassroom.org.

EMPLOYMENT/ OPPORTUNITIES

COPELAND KANSAS FARM HAND: experienced with machinery, irrigation, fertilizer, chemicals. Preston at 620-272-1376

Reno County Job Openings: www.hrepartners.com. Public Works - General Laborer - Temporary. 620-694-2982 HUTCHINSON

Reno County Openings - Health Department - Home Health Aide/ Certified Nurse Aide. 620-694-2982 HUTCHINSON

Maintenance Department - Custodial Technician Full-Time Nights. 620-694-2982 HUTCHINSON

Reno County Job Openings: www.hrepartners.com. Solid Waste Management - General Laborer. 620-694-2982 HUTCHINSON

CDL Driver Wanted - No OTR Min CDL Class B w/ Hazmat/Tanker. 2 year minimum clean driving. Petroleum product knowledge a must. All positions are day routes - no nights/weekends. Apply now - email resume to hr@hampeloil.com 620-672-3343 ST. JOHN AND PRATT

COOK and Equipment Operator for Custom Harvest Crew. Must be able to travel, clean driving record, May-December, guaranteed wages/bonuses. References. Apply online@ schneiderfarmsandharvesting.com 785-623-0610

CITY OF SALINA hiring several positions. EXCELLENT BENEFITS! Apply: www.jobs.salina-ks.gov

Tammie Hoeme Layout Editor

The other day Weston just insisted on riding Diamond. I told him that we didn't have time to saddle up and ride. So finally I convinced him that we should come her and put some fly spray on. We caught her up and gave her some grain. Last year he had a little scare on a horse. But this year we have switched horses and he seems eager to ride. Addie had two track meets last week.



Thankfully she only has one meet this week. The middle school does have their league band festival so that will be a late night

for her. We have a few sheep that we have been trying to walk before they get to big to handle.



Then the girls need to halter break their yearling horses. They have about 20 days of school left, so maybe they can get to those tasks.

REAL ESTATE & PERSONAL PROPERTY AUCTION
 1572 SQ. FT. 4 BEDROOM HOUSE
 10:00 AM - SATURDAY, MAY 6, 2017
 Auction Location: 234 W 10th St., Florence, KS 66851
DESCRIPTION: This four bedroom, 1 bath ranch style home is located in the Northwest part of Florence. Built in 1950, the home has 1,572 sq. ft. The home features a large living / dining room, mudroom/laundry room, partial basement, CH/CA and lots of space. Not only is there a lot of space inside the home, but outside as well. The home sits on a nice lot, measuring 99' by 330'. With such a nice, deep lot, you have a nice big yard for the kids to play or plenty of room to put up a nice big workshop! There is also a 2-car garage with a workshop area and a small shed. Whether you are looking for a starter home, investment property or somewhere to raise a family, you will want to take a look at this property!
PERSONAL PROPERTY
 ANTIQUES, COLLECTIBLES & PRIMITIVES:
 HOUSEHOLD & APPLIANCES:
 SHOP TOOLS & OUTDOOR ITEMS:
PERSONAL PROPERTY TERMS: Cash, approved check or credit card with 3% processing fee on all credit card transactions.
 Griffin Real Estate & Auction Service LLC

Mollie's Attic
 213 N. Main Kingman, KS
620-532-2561
Cards & Gifts
Homemade Fudge

ALL THE BEST PARTS OF SCHOOL
 Blended Virtual School Serving Grades K-12

www.andoveracademy.com 316-218-4470

Mechanic/ Equipment Operator
 Coughlin Company is seeking a Mechanic/Equipment Operator. Our company provides Asphalt Recycling and Soil Stabilization services for General Contractors and Various State Agencies. The ideal candidate must be detail oriented, able to problem solve, and be able work in a team setting. Travel to various job sites is required. Preferred candidate will have experience with Hydraulics, Electrical, and Welding.
Qualifications:
 - 5 years minimum experience with Heavy Highway construction
 - Must be able to read, write, and perform basic math
 - Must be able to lift up to 75 lbs., be able to work in awkward positions, and stand for extended time periods
 - Must have a valid driver's license
Duties and Responsibilities:
 - Monitor and Maintain equipment
 - Maintain a safe work environment by adhering to company safety standards and procedures
 - Assist Job Foreman with various jobs
Compensation: Base Wage will commensurate with experience
Benefits Offered: Medical, Dental, Flex Spending Plan, Holiday and Vacation Pay, and 401K.
 Applications can be found at www.coughlincompany.com or call Ted at 785-201-8364.
 Equal Opportunity Employer

EMPLOYMENT/OPPORTUNITIES

Eisenmenger Farms Feed Yard of Humphrey, Ne., has an immediate opening for a fulltime experienced pen rider or walker. Applicant must provide own horse and tack if riding. Excellent pay & benefits based on experience. References are required. Call Joe at 402-920-0665 or fax 402-923-0404.

Trucking company needs drivers for local hauling of ag commodities. Home most nights. Late Model Equipment. Excellent Pay. Call for immediate employment. Must have a clean MVR and pre-employment drug testing. 785-647-5565

Dawson County Nebraska Feed yard is looking for a qualified Feed Truck Driver. Benefits include health, dental, vision, life insurance, paid holidays, vacation, sick leave, & 401K. Please call 308-529-0791

CDL DRIVER/EQUIPMENT OPERATOR OIL AND GAS INDUSTRY. Hazmat a plus. CDL class A or B. Must be willing to work 50 plus hours a week plus weekends. Responsibilities include: Truck maintenance, truck driving to and from job, operating equipment onsite, some heavy lifting, paperwork and miscellaneous other duties. 620-200-4822 Leave message if no answer. MCPHERSON

Great Opportunity for someone in Agriculture sales with Farmer Owned Company. Email 9dahl.com. For questions, contact David 402-364-3127.

WANTED: FULL-TIME Truck Driver to haul livestock, grain, and WDG into and out of a commercial feedlot. Home most nights. Excellent equipment. Pre-employment drug testing and clean MVR mandatory! 785-647-5565

CDL truck drivers 2017 harvest season, \$3,200 a month and bonuses, non-smoking environment. CELL 308-920-0362

EMPLOYMENT: Part-time/Full-time, Experienced Class A & B, END-DUMP AND TANDEM DRIVERS, 2 yrs experience required. Must have good MVR & pass pre-employment drug screen. Apply in person 8am-4pm, 6031 N. Prospect, Park City. 316-806-1545

Farmers Cooperative Elevator in Bentley, KS is hiring an elevator operator position. Primary duties - receiving and shipping grain, maintaining grain quality and cleanliness of the elevator. Qualifications HS diploma or GED, pass pre-employment physical and drug test, elevator or farm experience preferred. FCE offers an excellent benefit package. Contact Keith Jones 316-217-3643.

Sandstone Heights Nursing Home in Little River is seeking a part or full time, help in housekeeping. Applicant must be dependable, hardworking, and caring individual. Great pay and benefits. Apply in person or call Suzie at 620-897-6266.

CDL Drivers: Openings now available with Salina-based company. step-deck, van or grain. Benefits, competitive wages, per diem. Call 785-476-5076. Home most week-ends.

Drivers: Immediate Openings! Variety of Runs, No-Touch Freight! Excellent Benefits! 1 year Class-A OTR Experience Required. Call Metro Xpress: 1-855-971-8524

EXCELLENT CAREER OPPORTUNITIES LSI STAFFING HAS IMMEDIATE OPENINGS in McPherson

Temp to Hire Positions:

- 3rd shift Machine Operators \$10/hr
- 1st shift Packers \$10/hr
- 2nd shift Polisher \$16/hr
- 3rd shift Polisher \$16/hr
- 1st shift Warehouse Clerk \$11.81/hr
- 2nd shift Warehouse Clerk \$13.81/hr
- 1st shift Machine Operators \$12/hr
- 2nd shift Machine Operators \$13/hr
- 3rd shift Grinder \$16/hr
- 1st Shift Assembly in Hesston \$10/hr
- 2nd shift Assembly \$13.81/hr
- 3rd shift Assembly \$13.31/hr

Newton, KS Job Openings:

- 2nd Shift Assembler \$12/hr
- 3rd Shift Machine Operators \$13/hr
- 1st Shift Warehouse \$9.77/hr
- 2nd Shift CNC Machinist \$16/hr

APPLICATIONS ACCEPTED MON-FRI 9AM-4PM

Apply Online at www.lsistaffing.com LSI STAFFING 305 N Main Street, McPherson

HELP WANTED: CONSTRUCTION LEAD MAN, LABORERS & CDL Dump Truck Driver/Laborer .Familiar with asphalt, slurry seal, seal coating, crack sealing preferred. Wage based on experience. Good driving record and valid driver's license a must. Apply in person: 3600 W. Esthner, Wichita, KS 67213 South Central Sealing & Paving

Drivers: Class A. Local delivery, home nightly, Excellent Hourly Pay & Full Benefits, Paid Time Off & Retirement Plans, \$5000 Sign-On Bonus. Apply at www.usfoods.com/jobs

Supervisor for Assembly/ Paint/Roll Former
Wifco Steel Products, Inc. seeks candidates with leadership experience for Supervisor in Assembly/ Paint/Roll Former depts. Job is first shift, Monday - Friday. Starting wage is \$20+/hr per professional job experience. Must have 3-5 years with background in Lean Manufacturing. Responsible for managing and training the activities of operators and lead(s) to achieve optimal levels of safety, quality, productivity and delivery. Apply in person (office area) located: 8003 Medora Rd., Hutchinson, KS 67502, OR online: www.wifcosp.com.

Logan County Manor, Oakley, KS is seeking a Director of Nursing in a 45 bed long term care. Requires KS RN license with strong leadership skills and the ability to manage multiple priorities. We offer competitive wages, KPERs, Health Insurance and excellent PTO. Please contact 785-672-1333 to inquire. Check us out at www.logancountyhospital.org. EOE

Class A CDL Driver Needed Family owned/ operated farm/ silage harvesting co. seeking to hire a full time driver to haul grain and silage. Local runs-home most nights. Drug tests required. 316-288-9580 NEWTON

WANTED CDL CLASS A DRIVERS
full or part time and owner operators with clean CDL and 2 years verifiable experience. We primarily run I-80, 70 and 40 corridors from west coast and northwest to various points east. We don't run New York City or Long Island. **Excellent pay and home** generally every 7-10 days. Late model equipment always kept in excellent shape. Must have some general knowledge of flatbed securement, but we run specialized van trailers. You can e-mail us at clc4you@live.com or call Ray at 402-432-9542.

Farmers Cooperative Elevator Company, in Mt. Hope, Kansas, is hiring a custom applicator. Primary duties- application of fertilizer and pesticides, loading dry, liquid and NH3 fertilizers and maintenance of equipment. Qualifications HS diploma or GED, CDL or ability to obtain, pass pre-employment physical and drug test, previous experience or farm background preferred. FCE offers excellent benefit package. Contact Chase Seiler at 316-667-2441.

HELP WANTED - Affordable Tree Service is taking applications. 620-585-6573 INMAN



SOLOMON CORPORATION
When it's on the line.

SOLOMON Corporation, 12 mi. east of Salina, repairs transformers for utility customers.

- 2nd Shift Expanding, all positions in mnf., 2:30-11:00

\$12-13.30 entry level/hr, training provided, plus shift incentive.
\$13-\$17, w/ electrical, mechanical, paint or assembly experience

- Full Time Recruiter/Human Resources Human Resource Assistant, hiring, manufacturing experience preferred.
- \$16-18/hr depending on qualifications

Apply on-line at www.solomoncorp.com
Background check/drug test.
Send resume to khoelting@solomoncorp.com EOE



Perishable Warehouse Order Assemblers

Kansas' leading food chain is looking for highly motivated team players to become a part of their growing operation.

- Wages beginning at \$12.34 per hour
- Top Wage \$20.43
- Full-Time / Part-Time Positions Available
- Guarantee of 40 hrs. per week
- Overtime after 40 hrs.
- Medical, Prescription Drug, Dental and Vision
- No experience required-training provided
- Must be able to pass company drug screen and background check
- Must be 18 years of age

Apply online at dillons.com

Hiring Locations: Hutchinson Warehouse, 2700 E. 4th, 67501
Goddard Distribution Center
21999 US-54, Goddard, KS 67052



Hitch Enterprises is currently seeking the following positions:

Feedlot Divisions: Pen Riders Available immediately. Must have transportation, insurable DL and experience working with cattle and horses.

Processor/Doctor Available immediately. Must have insurable driver license and transportation. Equipment operator and computer knowledge a plus.

Come by at 309 Northridge Circle or call 580-338-8575. Applications are also available online at www.hitchok.com. Hitch provides excellent benefits. Come join our team!

Are you CDL certified?

Are you a self-motivator?

Are you looking to work for a GREAT company? If you answered yes, please call Rick Gartner, with Don Oppliger Trucking, at 402-925-5244.

We are looking to add some great talent to our over the road fleet. We offer excellent pay, paid vacation and health insurance.

Pets For Sale

7 - 8 week old German Shepherd pups. Mixed parentage. \$20/pup. 620-463-8014

Pure Bred Yellow Lab Pups, 3 Males, 1 Female, \$300. 620-242-5430

Australian Shepard Standard 450/ each 2-females red or black- DOB 1-28-2017 Current Health Records. Seller Interviews, No shipping. energetic/working breed. 913-963-2990 Blue Springs, MO

Livestock

EXCELLENT YOUNG Virgin Angus bulls. Correct for 1st calving \$1500-\$1700. Extra good quantity deals delivered free. Also fancy bred heifers. Trexler's, Hill City, Kansas.

785-421-5706; 785-421-5561

Limousin & Limflex Bulls for sale. 620-386-4341 Moundridge Beautiful Nigerian Dwarf Goats, some blue eyes, colorful. 316-371-3262 MAIZE

Livestock

REGISTERED ANGUS BULLS, 2 yr. olds and yearlings available. Crooked Creek Angus, Saint Francis, KS 785-332-6206 crookedcreekangus.com

Entire herd of Registered Polled Hereford cows, 17 Fall calving pairs, 50 spring calving cows, calving now, 2 herd bulls. Albert Littau. 580-525-1111; 580-361-2310 BALKO, OK.

Livestock

Schrock Angus Farm
Bulls & Females For Sale
Registered Angus Cattle bred A.I. for: Feed Efficiency/ Fertility/Growth
Nelson: 620-727-5415
2 south 1 1/2 west of Yoder



Polled Hereford Bulls: EPD's fertility evaluated, excellent dispositions. Umberger Polled Herefords; Rozel, Kansas 620-527-4472; 620-923-5120 umberger polledherefords.com

Livestock

REGISTERED POLLED HEREFORD BULLS.

Yearlings and 2 yr. olds. Good disposition, balanced EPD's, fertility tested, Ultrasound data available. Guaranteed.

ANY BULLS SOLD NOW THROUGH APRIL 5% OF SALES GO TO FIRE RELIEF. THROUGH KLF S&S Farms. Jeff Smith 620-480-4694 cell. WINDOM

Livestock

"The Good Doing Kind" Abundance of light weight old crop green East Texas calves. These cattle are cheap. Call for quotes. 800-328-3433

Good Selection of BULLS Available!! Private Treaty At The Ranch A Bull for Every Budget Delivered and Guaranteed McCurry Bros. Angus Greg 316-772-7856 Brad 316-393-5418 Sedgwick, Kansas

Livestock

45 Black Baldy 1st calf pairs, Northern origin, big frame, 45 day calving window, good condition, ready for grass. \$2100. North Central Oklahoma. 918-244-5699

1-2 Year Old Limousin Bulls. Call Evenings. 620-585-2271

Purebred Charolais Bulls: 16 months and older, Sires: Ledger and Firewater, semen tested, excellent dispositions. 620-842-2517 ANTHONY, KS.

1 year old buffalo cow, friendly. 620-381-1666

Registered Polled Hereford bulls. 17 months old, semen checked, good disposition and genetics. 620-778-8561

Registered alpacas for sale 620-297-3038

Polled Hereford Bulls. Bred for Complete Performance. Fertility Tested and Guaranteed. DETTKE FARMS, Marysville Ks. Andy Dettke 785-268-0423 Brian 785-562-6257

Limousin, Lim-Flex and Angus. Private Treaty Performance Bulls, black or red. Approximately 12 months old. 620-546-3638 KINGMAN



PRCA PRORODEO

May 19th - 20th

8:00pm Nightly

Thursday, May 18th
Barrel Race @ 7:30pm

Friday, May 19th
First Responder Night at the Rodeo
Show your ID & Get in FREE
Thank You from the Abbyville Community
12 & under admitted free

Saturday May 20th
BBQ 5:00-7:30
Featuring the music of Barry Ward

Sunday, May 21st
@ 10:30am in the Pavilion
Salt City Cowboy Church
Carry in Dinner Following Service
Featuring the music of "Barry Ward"

Advance Ticket Outlets:
Long's, Hutchinson
Farmer's Coop, Abbyville
The Village Place, Arlington
Yoder Auto Center, Yoder
Central Prairie Co-op Farm Store, Sterling

Mutton Bustin \$10
@ 7:00pm Friday & Saturday night
Sign up at main entrance, beginning at 6:00 pm

Featuring Barrelman "Matt Tarr"

For more info
620-727-4569
or abbyvilleroдео.com

Rodeo brought to you by!

MIDWEST SUPERSTORE a Better WAY.
Ford TOYOTA
Hutchinson, Ks

Livestock



SMOKY VALLEY
Angus
Yearling & 2 year old Registered Angus bulls, AI & ET sired, Performance tested, carcass ultrasound, genomic enhanced EPD's, semen checked and guaranteed.
785-227-5414

LIVESTOCK
BUSKIRK CROW CREEK ANGUS
SELLING BY PRIVATE TREATY
Big, Stout, Growthy Calving Ease
Yearling Angus Bulls
Breed leading sires, such as: Peerless, Sate, Pay Weight, Hoover Dam. Ultrasound and EPD data available
All bulls have been fertility tested by Pioneer Animal clinic
Steve: 308-641-7008
Jason: 308-631-7716
Cole: 308-631-3962
Delivery Available
Gering, NE.

PREMIUM PUREBRED CHAROLAIS BULLS & COWS

Top bloodlines w/ excellent selection at affordable prices. Accurate BW, WW, YW, pelvic measure, ultrasound & semen tested. Test results available on 11 years of Gene Star DNA testing for marbling, tenderness & feed efficiency, as well as performance test results. Great disposition & halter broke. These bulls are the home raised product of 48-years of progressive breeding success in the Sonderup Charolais program. Also have bred females & cow/calf pairs. CONTACT Sonderup Charolais Ranch c/o Mark & Ryan Sonderup. 308-550-0486/scrcharolais.com
FULLERTON, NEBRASKA.

120 Black Angus, 3-5 yr. old spring calves; 60 open, 700lb Black Angus Heifers.
785-418-2983

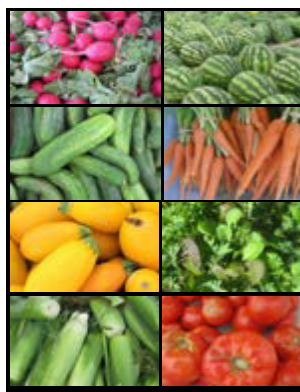

Livestock



Rinkes Cattle Co.
Registered Angus Bulls
15-20 month old Sired by Connealy Consensus, Mohen Long Distance, Basin Excitement, Connealy in Focus 4925, Sav Final Answer 0035. 150K enhanced EPD's. Performance Tested. Fertility Tested. Free Delivery. Guaranteed Sight Unseen Purchases.
Excellent Disposition.
Priced to sell! Holton, KS.
785-845-5272
or **785-817-2328**
www.rinkescattle.com
rinkescattle@gmail.com

CATALOG HORSE SALE
Saturday, May 6th, 10:00am
So. Hutchinson Sale Barn
\$75 Dollar Catalog Fee.
8% Commission No PO fee.
Catalog Deadline April 28th
Fax catalog info to 620-662-3390

MID-KS HORSE SALE
All Breeds
So. Hutchinson Sale Barn
Sunday, May 7th
Tack Sale starts at 10am
Riding Horses sale at 1:00pm
Sharp! Loose horses sell immediately following. Accepting all classes of horses. We have buyers from several states for all types. We will sell the first 50 head of select riding horses 100% sound. Soundness Guarantee!
Horses accepted thru sale day!
Videos welcome. 8% commission/\$20 PO fee.
For early numbers and information contact
Randy Smith 620-200-7971,
Earnie Schenker 417-309-9352,
Sale Barn 620-662-3371
Horse Sale First Saturday of every month.

POLLED HEREFORD BULLS: Low BW, Performance & Fertility Tested, Guaranteed, Free Delivery Available
Matt Stucky,
oakcreekph.com
620-386-0989
HESSTON, KANSAS

Registered Charolais Bulls & Charolais Red Angus Cross Bulls. BBB Charolais.
785-672-4145

I BUY & SELL ALL TYPES OF HORSES, AND HORSE EQUIPMENT.
620-382-6432
NEWTON

BUFFALO WANTED.
ALL Classes, any quantity.
(402)694-9353

Livestock

JANSSEN RED ANGUS



Janssen Red Angus selling Private Treaty Yearling Red Angus and Sim Angus bulls
Good selection of heifer bulls, performance and combination of both. Strong maternal traits, above average carcass genetics all with a quiet disposition. Semen tested & ultra sound data. Call for a catalog or visit the website.
Call for a catalog:
Jack 620-824-6426 (H)
620-562-7041 (C)
Travis 620-824-6492 (H)
620-562-8361 (C)
Geneseo, Kansas
www.janssenredangus.com
Seedstock Producers with a commercial focus.

18 Month Old & YEARLING ANGUS BULLS Proven AI Sires, Production & Fertility tested. Sires include Resource, Thunder, & Rockmount. Wendling Farms 316-772-2682 or wendling angusfarm.com
HALSTEAD

Livestock

REGISTERED BRANGUS COWS & HEIFERS
25 Head Of Ultra Black And Brangus Bulls, 18-30 Months Old, Calving Ease Bred For Disposition.
Breeding Brangus Since 1967 - Free Delivery
VALLEYVIEWRANCHVVR.COM / 816-387-7322

SPRING HORSE SALE
SAT: MAY 13, 2017
Horse preview
10 a.m.; Tack sale 11:00 a.m.; HORSE SALE @ 1 p.m.
Summit Livestock Exchange
Monte Vista, CO,
719-852-9500,
www.summitellc.com

1 & 2 year old horned hereford bulls, dehorned, excellent maternal traits & carcasses, performance records.
Swenson Hereford.
785-243-1609

Registered Black Sim/Angus Bulls. Pure Bred and some Angus.
David Hageman.
620-243-3355

Registered Jerseys
Kunekune Pigs
FARM COTTAGE CREAMERY
[FarmCottage Creamery.com](http://FarmCottageCreamery.com)
imlibby@nque.com
308-534-3659
North Platte, NE

Livestock

GOT GENETICS? BULLS FOR SALE: *YEARLING AND 2 YEAR OLD REGISTERED HEREFORD AND ANGUS *YEARLING & 2 YR. OLD COMM. ANGUS *YEARLING TO 18 MO. OLD BLACK BALDY CALL OR TEXT: 405-641-4082
SWEIGER LEGACY FARM AND CARMICHAEL CATTLE-OKLAHOMA*ANGUS BULLS HD 50K TESTED*ALL BULLS BVD PI NEGATIVE EPD PERFORMANCE DATA AND PICTURES AVAILABLE ONLINE:
WWW.SWEIGERFARMS.COM

Livestock

69 BIG, STOUT LIMOUSIN bulls, Yearling & 2-year-olds, Best choice in the Great Plains, Satisfaction guaranteed. Delivery. Add crossbreeding profit to your herd.
Kusel Limousins since 1970.
580-759-6038

150 REGISTERED BLACK Angus cows, bred to and out of top AI sires, selling without papers, calving in spring.
Nemeth Angus.
785-626-4309

42 Angus 3 & 4 yr. old heavy bred pairs to Angus bulls.
918-625-5689

Registered Red Angus Bulls. Yearling and two year old Ramsdale Red Angus .
Murdock, KS
620-532-6060

QUALITY HEREFORD BULLS, Good EPD's. Oleen Cattle Company, Falun KS,
C-785-826-0870,
H-785-668-2368

2nd Annual "Meating Demand" BULL SALE
Monday ■ May 8, 2017 ■ 10 AM



At the Henry & Nan Gardiner Marketing Center near Ashland, KS
1182 CR Y ■ Ashland, KS 67831
gar@ucom.net ■ www.GardinerAngus.com
Office (620) 635-2156 ■ Mark (620) 635-5095
Visit GardinerAngus.com for video of sale offering, sale book & more!



THAT OLD MOWER GOT YOU WORN TO THE BONES? IS THE TIME IT TAKES TO MOW YOUR LAWN KILLING YOU?

FIND NEW LIFE WITH



NEW FOR 2017!



Outlaw XP

Vanguard® 36 HP • 993cc 61"



Perkins® Diesel

Perkins® 4-cyl LC • 1500cc 72" • 35 HP



ZT Elite

All New, All The Way Around! 48" - 54"



RUSSELL, KS
3099 182nd St
(620) 935-4310

Store Hours:
Mon - Fri 8 a.m. - 5 p.m. • Saturday 8 a.m. - Noon
WWW.RADKEIMPLEMENT.COM

South Hutch Farmers MARKET
401 N Main
parking lot at Simply Good Overstock



(Continued from page 1) bathymetric maps of many of our smaller lakes. Anglers can use these maps to help locate fishing hotspots.

To be successful, anglers rely on using an assortment of tools, including specialized rods and reels, different colors and sizes of lures, the newest electronics, and cell phone apps that give up-to-the-minute weather reports. And maps that show depth and contours of the lake floors can help anglers locate spots that hold fish or are fish highways.

Biologists created bathymetric maps of these smaller lakes for two reasons: they help biologists manage fisheries more efficiently and they help anglers find more fish. These new maps will help

anglers identify creek channels, depth changes, and in some cases, habitat cubes placed in the last few years. In other words, a little bit of studying can help anglers navigate new water quickly and efficiently.

There are currently 46 bathymetric maps available for small impoundments across Kansas that can be accessed at ksoutdoors.com/Fishing/Where-to-Fish-in-Kansas/Bathymetric-Lake-Maps. More maps will be added as they are completed, so check back if you don't see your favorite fishing spot. Equipped with these new tools, you can enjoy the Kansas fishing opportunities KDWP staff work so hard to conserve and enhance.

Livestock

BETSCHART RANCH Limousin and LimFlex bulls, DNA and PI tested, most homozygous polled and black, semen checked, ready to turn out. 620-635-2539 evenings.

Cell 620-635-5711

30 coming 2 year old Angus semi Angus bulls, 60 yearling Angus semi Angus bulls, Private Treaty, 100 yearling semi Angus Heifers. Kirk Dickinson 785-735-4347. dickinsonranch.com

POLLED HEREFORD

Bulls: 12-24 months old, performance data available. Brannan and Reinhardt ~Bison, Kansas~ 785-387-1846, email rhinos@gbta.net kansaspolleredherfords.org/bandr

Home Raised First Calf Heifer Pairs, AI'd to Redemption, start calving Jan 10- February, available for pick up March 15, Black Angus, Red Angus, Gelbvieh. Darrin Eck. 620-532-6259

Livestock

Angus Bulls, two year old and yearling. Good disposition. Angus Heifers. Cheyenne Angus Farms. 620-786-0066

20 yearling bulls, semen checked, all shots, 10-15 registered cow/calf pairs. Contact Alton Malone, 1371 Rd. F, Emporia, KS 66801. Call 620-342-7538 620-794-2358

PUREBRED CHAROLAIS Yearling Bulls for sale by private treaty. Calving ease, good temperament. 620-863-2471. More information on website: stradlandcattle.com

JENSEN BROS. Hereford Bull

Sale.* Calving ease Bulls *Performance Bulls *DNA Enhanced EPD's. Free Delivery. Kevin & Shelia Jensen, Courtland, KS. 785-374-4372, home. Kevin's Cell: 785-243-6397.

JensenBros.net jensenks@coutland.net. Performance counts because POUNDS PAY \$\$\$

3 young Cow/Calf Pairs, 1 Bull- Older Cows with calves sold separately. 620-585-2271

Hereford Bulls, Horned and Polled, Heifers ready to breed, spring calving cows some with calves & fall bred. Reasonably priced. Will Deliver, Davis Herefords, Maple Hill, Ks. 785-256-4643

Livestock

WE BUY Old, thin, crippled, injured bad-eyed bulls and cow, also chronic, crippled, injured stocker and feeder cattle.

580-713-3483 580-339-4362

40 Angus 4 & 5 yr. old pairs. 918-625-5689

For Sale: Registered Black Hereford Bulls Nebraska City, NE 402-209-1321 or 402-209-0958

Email: kreifels2000@hotmail.com

3 young Cow/Calf Pairs, 1 Bull- Older Cows with calves sold separately. 620-585-2271

Livestock

Good selection of red eyed Hereford bulls & yearling Hereford Heifers. Horned & polled. Range raised, low birth weights, moderately framed, thick & easy fleshing. Also have roping cattle for sale or lease.

Lapp Ranch. Keith 308-286-3644 Heath 308-286-3489

RED GELBVIEH BALANCER yearling bulls for sale by private treaty. Bulls combine superior phenotype with balanced epds along with gentle dispositions. Contact Cory with CK Cattle Co. 402-720-8791 or visit ckcattle.net

Better Steel - Better Lumber
MORE LUMBER
Better Doors - Better Buildings!

• 26 Ga. Steel Panels on Wall & Roof
• #1 Yellow Pine Structural Lumber
• Steelback Insulated CHI Overhead Door
• 5' Post Embedment Depth

• Fully Engineered
• Pre Engineered
• Licensed and Insured

Custom Sized Buildings to Fit
24x24 to 80x200

YES
YODER ENGINEERED STRUCTURES

IF YOU WANT THE FINEST IN POST FRAME STRUCTURES, JUST SAY YES!
(844) YES-BARN
(620) 960-3134 - BILL GILMORE CELL
WWW.YODERSTRUCTURES.COM



COIN AUCTION

Saturday, April 29th, 2017 at 10:00 AM
Preview: 8:30 AM
T&A Auction site
14 miles west of McPherson, KS on Hwy 56.
594 Lots

T and A Auction Services
3020 Hwy 56 Windom, Ks 67491
Call Today 620-245-1884
Auctioneers: Todd Bauer and Dennis Oller

E & C Furniture & Refinishing

"Quality better than the original!"



620-474-3590

www.ruralmessenger.com/EandC.htm
308 W Main • Haven, KS

Central Livestock

811 N. Main St. South Hutchinson, Ks
www.centrallivestockks.com
Call today to consign your cattle
Feed and water pens available for early arrivals
620-662-3371 Office
or 620-727-0913 (Matt Hoffman)
Hay Sale- Every Tuesday at 9:00a.m.
Cattle Sale- Every Tuesday at 10:00a.m.
Hog/Sheep/Goat Sale- Every 3rd Saturday
Horse/Tack Sale every 1st Saturday

5/2/17 Cattle Sale
5/6 & 5/7/17 Catalog Horse Sale
5/9/17 Calf/Yearling Special
5/16/17 Cattle Sale
5/20/17 Hog/Sheep/Goat Sale
5/23/17 Holstein Special

Gober Post Frame Buildings
Shops, Garages, Houses, Agriculture, Commercial

405-595-0770

30x40x10 - \$11,500.00
30x40x12 - \$12,700.00
30x50x10 - \$13,800.00
30x50x12 - \$14,900.00

With 4" Concrete, Fully Insulated,
1 - Commercial Overhead Door

1 - Entry Door, #1 29Ga. 40yr. Painted Metal
Built on Your Level Site, Additional Sizes Available
Mileage or Higher Concrete Prices May Apply
Protect Your Home and Property !!!!!
Make Sure Your Contractor is Following the Law
Ask For General Liability and Workers Comp Insurance
www.goberconstruction.com

175 Bushel Creep Feeder & Full Skid Feed Bunk
Build in Agitator, 4,000# Weight
6 Adj. Doors, 2 Sliding Top Lids
10' Feed Box, 12 GA Floor
Portable & Stationary Feeders
175-325-430 Bushel Full Skid & Self Leveling Feed Bunks



SINCE 1969 & STILL STRONG OKLAHOMA PRIDE PRODUCTS
1.800.658.1415 Chickasha, OK
www.oklahoma-pride.com

Business Directory

MIDWEST IRON & METAL CO., INC.
 700 SOUTH MAIN 620 662-0551
 P.O. BOX 70 HUTCHINSON, KANSAS 67504-0070

WE SELL New & Used Structural Steel & Steel Pipe
 WE BUY Scrap Iron, Aluminum, Copper, Brass, Lead

Wilhite Truck Sales & Parts, Inc.
 USED AND REBUILT TRUCK PARTS
 NEW AND USED TIRE SALES
 SEMI TIRE REPAIR

800-282-2243 BURRTON, KS

NIGHTINGALE TRANSMISSIONS - LLC -

Is your transmission not working right? or.....not at all?
Let our Techs give you the proper fix Don't REPLACE it - REBUILD it!
 2072 Iron Horse Rd, Galva, KS 67443
 (620) 654-3445

T-n-D Sales and Service
 Refurbished Appliances & Repair
 429 N 81 By Pass
 McPherson, Ks 67460
 Call 620-241-4212/620-504-4521

KANSAS RED ANGUS ASSOCIATION
 Jade Herl, Secretary
 krasesecretary@hotmail.com
 www.kansasredangus.org

BOB'S TREE CUTTING
 INSURED AND FREE ESTIMATES
 BLACKBURNBOB63@GMAIL.COM

BOB BLACKBURN
 OWNER/OPERATOR
 301 S ORCHARD ST
 ARLINGTON, KS 67514
 620-960-0373

Restoration Free Estimates

SUPER SIDING LLC

(620) 662-9152
 (316) 267-6237
 (800) 787-7434
 super-siding@outlook.com

Roofing Siding Windows Doors
 Roof Cert 14-005185 Lic Renovator KS15-3236

ROOFING & SIDING

Residential • Light Commercial
 Asphalt and Metal Roofing • Siding • Windows

MIDWEST CONSTRUCTION
 316-208-4404 • www.mid-west-construction.com
 Wichita, KS 67226 • KS 13-115465

Husqvarna

T-n-D Sales and Service
 Husqvarna Dealer
 Used Mowers and Equipment
 429 N 81 By Pass,
 McPherson, Ks 67460
 Call 620-241-4212

• Pruning • Trimming • Removal
 • Stump Grinding • Pasture & Lot Cleaning
 • Free Estimates • Bulk Wood Chips

Affordable Tree Service
 LICENSED & INSURED
 IRON MOUNTAIN LLC, DBA

Steve Isenberg Phone 620-585-6573
 Inman, KS 67546 steve@atsks.net

Central Kansas Trailers
 Trailer Parts & Repair
 Brakes • Bearings • Rewiring

Gerald Knepp
 10910 S. Broadacres Rd.
 Hutchinson, KS 67501
 620-931-5106
 centralkansastrailer@gmail.com

Turning Minutes Into Hours

Realizing that I have had vast experience in organizational work (I was once appointed Keeper of the Cards in the Nipomo Men's Club and Poker Society), several people have inquired as to how they too could be as successful in organizational work as I have been. As a public service I will now answer some of your questions.

Q. I have recently been urged by mail to become a "stakeholder?" What is that?

A. Generally, if the dues of an organization are less than \$50 a year such people are known as "members." Once over that threshold mere members become "stakeholders." See how much more important and impressive that sounds? Henceforth when people see you at the auction barn they'll point to you and say, "See that guy over there, the guy with his shirt tucked in, he's a stakeholder!"

Q. What is required of a stakeholder?

A. Let me put it in terms you might understand. For there to be leaders we must



Riding Hard By Lee Pitts

have followers. Have you ever seen a cow in heat followed by several steers? The steers have no idea why they are following the cow and if they caught her they wouldn't know what to do with her. Even if they did know what to do, they wouldn't be very effective because they are, well, they're steers now aren't they? But they do serve a purpose. The rancher will know which cows are in heat and can then inseminate them. That's why we need people like you as stakeholders. Got it?

Q. I think so. Does that mean I should aspire to become a leader or officer of a club or organization?

A. Meetings are a male dominated ritual much like musical chairs... and when the music stops you definitely want to be sitting in one. This is known as "going

through the chairs." The primary benefit of going through the chairs is that when you attend your annual convention several gaily colored ribbons will dangle from your name badge, thereby setting you apart as someone who has enough working knowledge of parliamentary procedure to bring the cocktail hour to a close.

Q. How does one rise to ascendancy in organizational work?

A. I can best answer that question by comparing it to the life of a cattle grub, and I mean that in a flattering way. After you get bitten by the bug to be a politician you begin your organizational life in its lowest form, on the membership committee in charge of recruiting new members. This is tough duty. You'll soon learn what a heel fly feels like walking around in manure 24 hours a day. But soon you will begin your upward ascendancy through the body of the organization. If you only speak when spoken to and use the proper fork when eating your hearts of palm at the annual banquet, even-

tually your time will come and you'll one day pop out the top.

Q. Are there any short cuts to the top?

A. It's imperative that you feel obligated to speak in a solemn voice whenever a crowd of three is gathered. Preferred topics include estate tax relief, ancestor worship and where the next vacation, I mean meeting, will be held. You must sprinkle these impromptu speeches liberally with key words such as paradigm, unity, empowerment, strategize, Power Point, human resources, synergy, cloud-centric, actualize and empower. Talk a lot about your "vision," even if it is somewhat impaired from the previous night's executive session in the hotel bar.

Q. How does one get elected The Big Banana?

A. Silly boy. You do not get "elected" to be President in the purest sense of the word. You are chosen by a nominating committee. This is a mysterious body of Frequent Flyers and old moss-backs whose sole purpose is to keep riff-raff like you from

We buy all ferrous & non-ferrous metals, commercial scrap, household scrap, cars, batteries and more!
 Roll off containers available

AXIS IRON & METAL RECYCLING CO., INC.

5546 N. BROADWAY, PARK CITY, KS 316-744-3260
 MON-FRI 8-5
 SERVING THOSE WITH A HIGHER STANDARD

ever assuming a position of leadership within the organization.

Q. Would it help any if I brought my lovely and intelligent wife to meetings and the annual convention?

A. Are you serious? Why would you want to do that? Do you bring the game warden along on a fishing trip?
 www.LeePittsbooks.com

Old School since 1928

The Original McCurry Bros.
 est. 1928

KEEP YOUR MONEY TOGETHER with McCurry Bros Bulls

PRIVATE TREATY BULL SALE
 Good selection available!
 Sired by our Herd Bulls along with Outlaw, Stetson, Solution, Barstow Cashe, Priority, Insight, Lookout, Absolute and others

Livestock

14 Month Old Red Angus Bulls-Fertility tested, Mushrush & Tharo Breeding. Yust Farms, Sylvia Kansas. 620-727-2346 620-727-6556

Hereford Bulls- 2yr and yearlings- Line 1 and Canadian Genetics- Horned and Polled. douthitherefor.com 785-332-8575

MAINE ANJOU BULLS & replacement heifers, Call 580-334-3439 580-824-1041 WAYNOKA, OK

40 Blk Ang hfr pairs clv'd Feb-Mar; 24 Blk, Red, BWF hfr pairs clv'd Jan-Feb; 55 Blk & BWF hfr pairs clv'd Mar-Apr; If you have cattle to consign, give us a call, or visit us on Facebook @ Wright Livestock, bredcows wrightlivestock.com Wright Livestock 308-530-4537

Charolais Bulls 12 bulls from 12 to 36 months. Wyoming Wind, Rocker, Easy Blend, and Revelation lines. 620-257-8711 LYONS

Maine Angus Cross Bulls, Fertility Tested, Ready To Go. Lonnie Ruff 620-623-0123, Mike Bailey 620-623-0825



Call Now to Schedule Your April Skating Party At Youth Center Roller Rink In Pretty Prairie 620-459-6908 Find me on Hibu.com

Livestock Equip

TANK COATINGS. ROOF COATINGS. Available for METAL, composition shingles or tar roofs. We also manufacture tank coatings for concrete, rock, steel, galvanized or mobile tanks. Call for our free catalog: **VIRDEN PERMA-BILT CO. 806-352-2761 www.virdenproducts.com**

HAY ACCUMULATOR & GRAPPLE: Created to eliminate labor and save you time! One man can clear an entire field in a fraction of the normal time! **GoBobCattle.com 844-300-6068**

BIG HOSS HAY SPEAR: Start cutting your hauling and feeding time in half with the Dual Hydraulic Bale Spear from GoBob today! **GoBobCattle.com 844-300-6068**

GIANT RUBBER WATER TANKS- Tanks made from used earth moving tires. Sizes from 6 to 13 foot. With or without steel bottoms. Full loads can be delivered anywhere in the United States. Guaranteed Best Quality & Lowest Price. Call Randy at 605-730-0550 or email tiretanks@zhvalley.com

Competitive Trail Ride Returns to Sand Hills State Park, Kansas

“Come Ride With US!” The North American Trail Ride Conference (NATRC) will be holding its fourth annual competition April 21-23, 2017 at the Sand Hills State Park in Kansas. The event goals are to increase awareness about NATRC, to showcase the wonderful equine camping facilities at Sand Hills State Park, and to raise funds for 4-H through a tack sale. Exploring and Hills has been the largest trail ride competition for the past 3 years in a 9-state region, NATRC’s Region 6.

Ride manager, Liz Klamm, explains, “NATRC is a non-profit organization that provides distance competitive trail rides for riders of all equine breeds and from all disciplines. For over 55 years, through these rides, we have been educating and inform-

ing horse folks about how to care for and manage horses ridden over long distances. The competitors are friendly and helpful to new contestants. NATRC is offering a free membership to all first time members.”

An NATRC competitive trail ride covers a measured and marked distance within a specified window of time. The judging begins at the preliminary examination and ends at the final examination one or two days later. Judges evaluate the equines (horses, ponies, and mules) on condition, soundness and trail manners.

They evaluate the riders on horsemanship as it applies to trail riding and caring for a horse naturally (without drugs or artificial appliances) during and after a day on the trail. The emphasis is on education, safety and sportsmanship in a fun, family-oriented envi-

ronment.

The novice and competitive pleasure classes compete about 15 miles per day, which is about 4-5 hours of riding at an average pace of roughly 4 mph. The open classes ride about 27 miles per day at an average pace of around 5 mph.

The management team has gone all out to make Exploring Sand Hills a great introductory ride. Anyone age 10 or older is welcome to compete. There will be a coach available to help first time competitors.

All contestants will receive gift bags with coupons, samples and literature from sponsors. Some of this year’s sponsors include Allen Samuels auto dealership, Riding Warehouse, Purina Mills, Platinum Performance, Morton Salt, Midwest Super Store auto dealership, and Dillon’s Market Place. Meals are available

for purchase. Bryton Stoll, <http://brytonstollmusic.com/>, will provide live entertainment during dinner Saturday evening. After dinner, Air Force Captain Tim Finley, will talk about his experiences competing in the Mongol Derby, the longest horse race in the world spanning 621 miles over 10 days on 28 different horses. In addition, there are great awards and door prizes, a silent auction, and a tack sale. The 4-H is in need of tack consignments.

Campsite and ride reservations are required. Spots fill up fast. Horses will have their own individual corrals.

For more information, go to www.natrc.org or contact Liz Klamm at lizandyk@att.net or call/text 620-694-9336. To view an introductory video, go to http://www.natrc.org/what_to_expect_Video.htm

Livestock Equip

BRUTE CATTLE EQUIPMENT *Crowding Tubs *Wedged Alleys *Fencing & Gates *Loadouts *Hydraulic Squeeze Chutes. 402-693-2221 dodgemfg.com

HOLCOMB SCRAPER INC. *Forced Ejection Scrapers Direct hitch or dolly *Heavy Duty Feedlot Scrapers With or without chisels holcombscraper.com 620-277-2333

BULK TANKS-USED DAIRY EQUIPMENT. Buy-Sell-Trade. 800-844-5427

Livestock Equip

Ground Level Mineral Feeders. endurobrand livestock.com, Rossville, Ks. 785-231-8397

GOOD USED Gestation farrowing nursery, finishing, used HOG Equipment, outdoor hog feeders, and reconditioned, repainted, photos and delivery. 605-251-1133

STROBERG EQUIPMENT CO, INC. Manufacturing and Selling Bar Feeder Panels, Round Bale Feeders, Calving Pens, Custom Farm Gates, Head gates, Squeeze Chutes, & Sheep Equipment For 60 Years Hutchinson, KS 620-662-7650

Livestock Equip

TITAN WEST CATTLE HANDLING EQUIPMENT. For added value get the BEST HAY MOWER(only 5 moving parts, no gearbox) at the BEST price or the no-till FORAGE DRILL (6in spacing \$843/row). Tigerco Dist. aitchison.co.nz or tigercoinc.com 800-432-4020

New 12ft. Feedbunks Delivery Available Tilt Wall Silos finleybuildt.com ATWOOD, KS. 785-626-3282

LAND FOR SALE
315.5± Acres • Pratt County, Kansas



- Non-irrigated crop land and CRP located northeast of Iuka
- CRP expiring in 2017
- Mostly Class II and Class III soils

For Property Details, Contact:



Matt Foes, AFM/Agent Spearville, Kansas
(620) 385-2151 or (620) 255-1811
MFoes@FarmersNational.com
www.FarmersNational.com/MattFoes

www.FarmersNational.com

- Real Estate Sales • Auctions • Farm and Ranch Management
- Appraisal • Insurance • Consultation
- Oil and Gas Management • Forest Resource Management
- National Hunting Leases • Lake Management • FNC Ag Stock

GRAINFIELD SUPPLY, INC.

Farm & Ranch Equipment

Welding Supplies • Pipe & Steel
Dohickeys • Gadgets • Thingamajigs



WEGELE 36

- Narrow Turning • Single Blade
- Maneuverability
- Low Maintenance
- Built Tough • Simple

Terry Cox Larry Cox

GSI

4649 Highway 40 - Box 169 Grainfield, KS 67737
785-673-4321 • Fax 785-673-4314

OPEN: 8:00am-5:30pm M-F, 8am-Noon Sat.

www.grainfieldsupply.com Skinnin' & Grinnin' Since 1945

“Your Country Specialist”



ANITA MCQUEEN
“Call me lets talk!” 866-418-9525
PLEASE CALL
MY CELL 620-727-5647
Fax 316-616-3868



10100 W. Maple
Wichita, KS 67209

Each Office Independently Owned & Operated.
Let me help you with all of your Real Estate needs: Residential, Suburban, Farm, Ranch and Land.

Livestock Services

Becker Farms Hay Grinding, William and Jamie Becker. 316-293-6116 Conway Springs

BACKER ACRES CUSTOM MANURE HAULING. One loader & spreaders, 20 yrs. in business. 402-499-8060
For Your Livestock Backgrounding Needs; With Over 30yrs Experience; Please Call: 620-450-7549. Coats, Kansas.

VRBA ENTERPRISES CUSTOM Cattle back grounding. Feed Yard Fence installation. Cattle pens for rent. 402-650-8877

Feed & Seed
Brome Hay \$4/bale. 316-737-0648

Feed & Seed

Buying All types of Alfalfa and Grass Hay. 620-727-1150 PARTRIDGE

Alfalfa & Brome, large bales. 316-708-0122 Sedgwick

2016 Cut Brome/Prairie Hay, \$40 per bale, 5x6 bales. 316-258-2540 CHENEY

SMALL SQUARE BALES OF ALFALFA - Call 620-465-2546 Haven

Buying ALFALFA- All quantities & qualities, round & square bales. 620-804-1506

WANTED: ALFALFA, rounds or big squares. Southwest Kansas Call Roger 620-855-0799

A Cowboy's Faith

By Frank J. Buchman

Those Weeds Are Delicacies

“They are the best dandelion growers in the country.”

None too few have made that evaluation driving past the ranch.

“Wow, they sure know how to grow the biggest, lushest, thickest dock in the world.”

That’s been said by those missing the yard, looking into fields just beyond.

Both remarks have some truth to them.

As appreciated rains have come, weeds have far outgrown the grass.

Intent is always to get ahead of the problem by spraying herbicides.

At least once in 46 years, the yard was sprayed early, and that did the trick for a while until seed blew in from somewhere.

Nothing’s been done this year, and the pretty yellow flowers quickly seed, spread and overtake grass.

Broadleaved dock weeds in the field can also be slowed down

with chemical. That’s verified by application last week almost instantly putting wilt to the two-foot tall menaces. Just wish it’d been earlier, when planned.

While applying poison to living form isn’t appealing, that’s about the only control. Mowing both early green intruders does no good.

Seemingly impossible to dig all of the acres of dock, yet do admire the lawn dandelion pullers.

However, they’re wasting their time, as experts claim plants grow right back unless the three-foot-deep taproot is completely removed.

Come to find out these fast growing green spring menaces have admirable traits. Both are recommended as eating delicacy, although that’s strictly hearsay.

Dock roots are used in leather tanning, and

stalks can be made into mustard-colored dye. Furthermore, the leaves are said to make salads more appetizing with proclaimed cleansing and medicinal attributes, including treatment of viral infections.

Believe it or not, dandelions were not always thought of as a weed, rather as herbs that are rich in nutrients. Good for digestion, easing rheumatism and liver problems.

Young dandelion greens are said edible as snacks, tossed in salads and can be cooked like spinach.

That eliminates any appeal for sure.

Still, other promoters insist flavorful drinks, including wine, are often made from dandelions.

Somebody advised “Eat your weeds.” That’ll be okay if they do.

Reminds of Matthew 13:27: “Where did these weeds come from?” Yet, Ezekiel 36:34: “Work so the yard is no longer overgrown with weeds, worthless in the eyes of passersby.” So, Psalm 17:14: “Harvest the weeds for nutritious family meals.”

SCHWEISS THE DOOR LEADER
DOORS
HYDRAULIC ONE-PIECE DOORS — OR — BIFOLD STRAP LIFT DOORS
507-426-8273
SCHWEISSDOORS.COM

Feed & Seed
CRP MIXES
Quotes for Winter and Spring planting. Free shipping, Feyh Farm Co., Alma, Ks. 866-765-3415 / 785-765-4681 Fax

Feed & Seed
Glyphosate New Pride Soybeans approximately \$30/ Acre. Certified Jerry oats 402-239-2858 thimmseeds.com

PERSONAL PROPERTY AUCTION
Saturday, May 6, 2017, 10 AM
429 E. Main St., Mt. Hope, KS
Toys: Large collection of John Deere toys & other brands; 5 JD pedal tractors & parts. Tractors: Ferguson 30; JD 60; Ford 8N; JD Mod. A, parade tractor; JD Mod. A w/hand crank. Implements, Vehicles & Tools: 1952 Dodge 14' grain truck; 8' utility trailer; JD 2 & 3 bottom plows; 3 & 4 bottom plows; harrows; sickle bar mower; 494-A JD drill; whirl cut mower; above ground gas tanks; 2 hay wagon frames; hay rake; Yamaha elec. golf cart; 1972 Honda CB350 motorcycle, no title; Zipper riding mower; misc. shop tools; arvil. Hit-and-Miss Engines: Cushman 1 1/2 hp 650 rpm Mod. 21, Type X; JD E103 R7A?, black & yellow; McCormick Deering 3 hp 600 speed #W4315; IH 192A #54456; JD E.E. 1/2 hp #266792; Rock Island Plow Co. 1 hp 600 rpm, #A40570; Stover engine 3-3 1/2 hp 575 rpm type C.T.3 #TC232809; Fairbanks Morse style D, 1 1/2 hp; McCormick Deering IH 1 1/2 hp 500 rpm #W70017; Maytag gas engines. Furniture & household items. Guns: Japanese 7.7 mm rifle w/bayonette, orig. sling w/Japanese writing, org. dust cover, anti-aircraft sites, mono-pod; Springfield 1898 Krag rifle; Marlin 410 ga. #596 lever action shot gun, great cond.; Remington Mod. 550-1 rifle, 22 cal. S-L-LR; Wards Western Field 20 ga. shot gun, bolt action, clip missing; Remington Mod. 10, 16 ga. shot gun, pump, barrel cut; Chinese air rifle. Seller: Paul D. Caffrey Estate
REIB (620) 662-0583 • www.reib.org

REAL ESTATE AUCTION
Multiple Investment Opportunities
Selling Saturday, May 13, 2017
(Auctions to be held on site.)

10:00 AM



420 N. Marquette, Kingman, KS

Take a look at this investment package (everything sells together). The home features 2 bedrooms, 1 bath, attached garage and updated electrical. The duplex units each have 2 bedrooms, 1 bath, attached garage and updated electrical.

1:00 PM



1805 N. Walnut, Kingman, KS

This is a modern ranch style home located close to Kingman high School. Featuring 2 bedrooms, central h/ac, 1 bathroom and attached garage. This would make a great starter home or investment property.

Floyd Auction & Real Estate, LLC
Kingman, KS www.floydsells.com
Mike Floyd, Broker (620) 532-1887 or 532-4144
Lon Floyd, Real Estate Sales & Auctioneer (785) 587-7833
Rod Bergkamp, Real Estate Sales & Auctioneer (620) 538-2333

JY CONSTRUCTION
Specializing in post frame buildings

Residential
AG
Commercial
Equestrian
Hobby Shops

Custom built to meet your needs
Call Jerry Yoder today
620-314-3953
jerry@jyconstruction.us
Licensed and Insured



WELLS FENCING
620-899-4410
Formerly Harleys Fencing
Barbed Wire
Woven Wire
Cedar Privacy
All Styles of Vinyl
Residential Chain-Link
Commercial Chain-Link
Levi Troy
620-899-4410 620-899-4195
CALL TODAY FOR FREE ESTIMATE
www.wellsfencinginc.com



Classifieds

Auto Donations

Donate Your Car to Veterans Today! Help and Support our Veterans. Fast - FREE pick up. 100% tax deductible. Call 1-800-245-0398

Auto's Wanted CARS/TRUCKS

WANTED!!! All Make/Models 2000-2015! Any Condition. Running or Not. Competitive Offer! Free Towing! We're Nationwide! Call Now: 1-888-416-2330.

Education/Career Training

25 DRIVER TRAINEES NEEDED NOW! Earn \$1000 per week! Paid CDL Training! STEVENS TRANSPORT COVERS ALL COSTS! 1-888-734-6714 drive4stevens.com

AIRLINE MECHANIC TRAINING

- Get FAA certification. Approved for military benefits. Financial Aid if qualified. Job placement assistance. Call Aviation Institute of Maintenance 888-686-1704

Miscellaneous

OXYGEN - Anytime. Anywhere. No tanks to refill. No deliv-

eries. The All-New Inogen One G4 is only 2.8 pounds! FAA approved! FREE info kit: 844-558-7482

A PLACE FOR MOM.

The nation's largest senior living referral service. Contact our trusted, local experts today! Our service is FREE/no obligation. CALL 1-800-217-3942

CASH FOR CARS: We Buy Any Condition Vehicle, 2000 and Newer.

Nation's Top Car Buyer! Free Towing From Anywhere! Call Now: 1-800-864-5960.

CASH PAID for unexpired, sealed DIABETIC TEST STRIPS! 1 DAY PAYMENT & PREPAID shipping. HIGHEST PRICES! Call 1-888-776-7771. www.Cash4DiabeticSupplies.com

Diagnosed with Mesothelioma or Asbestos Lung Cancer? If so, you and your family may be entitled to a substantial financial award. We can help you get cash quick! Call 24/7: 844-865-4336

LOCAL DRIVERS WANTED!

Be your own boss. Flexible hours. Unlimited earning potential. Must be 21 with valid U.S. drivers license, insurance & reliable vehicle. Call 888-913-3007

Make a Connection. Real People, Flirty Chat. Meet singles right now! Call LiveLinks. Try it FREE. Call NOW: Call 1-877-737-9447 18+

WALK-IN-TUBS - Save \$1500 if you own your own home & its value is \$100k+ Free heated seat (\$600 value) - America's Favorite Brand! Call (844) 890-5268

SUPPORT our service members, veterans and their families in their time of need. For more information visit the Fisher House website at www.fisherhouse.org

Motorcycles

WANTED OLD JAPANESE MOTORCYCLES KAWASAKI Z1-900 (1972-75), KZ900, KZ1000 (1976-1982), Z1R, KZ 1000MK2 (1979,80), W1-650, H1-500 (1969-72), H2-750 (1972-1975), S1-250, S2-350, S3-400, KH250, KH400, SUZUKI-GS400, GT380, HONDA-CB750K (1969-1976), CBX1000 (1979,80) CASH!! 1-800-772-1142 1-310-721-0726 usa@classicrunners.com

Wanted To Buy Cash for unexpired DIABETIC TEST STRIPS! Free Shipping, Best Prices & 24 hr payment! Call 1-855-440-4001 www.TestStripSearch.com. Habla Espanol.

KFB's Foundation for Agriculture awards \$21,500 in scholarships

MANHATTAN, KAN.--Each year, the Kansas Farm Bureau (KFB) Foundation for Agriculture awards scholarships to college students studying in fields that benefit agriculture and rural Kansas. Thirty-six recipients have received \$21,500 in scholarships for the 2017-18 school year.

Over the past decade, the foundation has awarded more than \$275,000 in scholarships.

"Developing leaders for tomorrow requires an investment in today's youth," says KFB Foundations Director Harry A. Watts.

Wade Niermeier, Ellis County, is the winner of the \$500 Godfrey and Emma Bahr Miller Agriculture Scholarship, a permanent, privately endowed scholarship fund for students attending a college in Kansas and majoring in a subject related to agronomy and conservation.

Another permanent, privately endowed fund known as the Lester Crandall Memorial Scholarship awarded \$500 to Janae Schulte, Ellsworth County.

Tyler Marr, Jewell County, was awarded \$1,000 for the Frank & Helen Bernasek Memorial Scholarship.

Jennifer Boley, Cloud County, was awarded \$500 for the DeWitt Ahlerich Memorial Scholarship.

Two students were awarded scholarships to Kansas technical colleges. They include Bailey Bixenman, Sheridan County, and Kaleb Schartz, Barton County.

Four \$1,000 KFB scholarships were awarded to juniors and seniors enrolled in Kansas State University's college of agriculture and majoring in a subject related to agriculture. They include: Shaylee Arpin, Riley County; Sam Davis, Greenwood County; Quentin Haas, Allen County; and Leah Parsons, Finney County.

Two \$1,000 KFB scholarships were awarded to juniors and seniors enrolled at Fort Hays State University. Recipients are Nickalous Baxa, Cloud County, and Jacob Brubaker, Cheyenne County.

Twenty-four recipients received \$500 scholarships. These students are attending a Kansas college with a Kansas Farm Bureau Collegiate chapter. Students must be a Farm Bureau Collegiate member.

Recipients include: Allen Community College - Caleb Powelson, Anderson County; Butler Community College - Addison Gauthier, Butler County; Leah Metzger, But-

- ler County
- Tara Varner, Butler County
Fort Hays State University
- Rebecca Butler, Sheridan County
- Brianna Stefan, Clark County
Fort Scott Community College
- Hannah Craun, Bourbon County
- Miles Hamilton, Benton County, Ark.
- Jessie Hobbs, Miami County
- Trenton Jahay, Barber County
- Adam Lattin, Montgomery County
- Allie Martin, Bourbon County
- Matthew Schick, Bourbon County
Hutchinson Community College
- Caitlin Dreher, Allen County
Kansas State University
- Janet Attanasio, Riley County
- Rachel Bellar, Elk County
- Taylor Brenner, Kit Carson County, Colo.
- Taylor DeWeese, Pratt County
- Trent Frye, Republic County
- Andrew Phipps, Chase County
- Leah Scholz, Atchison County
- Kristin Stiebe, Pawnee County
Pratt Community College
- Savannah Pryor, Harvey County
Seward County Community College
- Andrea Wagner, Haskell County

Pleasant View Estates
Independent Living Apartments Available
Openings in a 4 plex, 2 plex, and congregate living
108 N. WALNUT • INMAN, KS
Call Cyndi Ratzlaff for a visit and a tour 620-585-6411
www.pleasantviewhome.com

FARMTUFF
AbileneMachine Ag Replacement Parts 800.255.0337
Draper Heads For Sale (All Heads Reconditioned)
2012..... CIH 2162 (30')..... \$45,000
2012..... CIH 2162 (35')..... \$39,900
2010..... CIH 2162 (40')..... \$39,900
2010..... CIH 2162 (40')..... \$44,900
2009..... MacDon FD70 (40')..... \$35,900
2015..... MacDon FD75 (30')..... \$55,900
2015..... MacDon FD75 (35')..... \$55,900
2015..... MacDon FD75 (35') w/transport..... \$55,900
2015..... MacDon FD75 (40')..... \$55,900
2013..... MacDon FD75S (35') \$55,900
Combines For Sale
2008..... John Deere 9670 STS \$109,000
2008..... Case IH 8010 \$109,000
2008..... Lexion 585R..... \$99,000
2008..... John Deere 9770 STS \$95,000
Call Jerry at 800-255-0337
View pictures & additional information at www.AbileneMachine.com

CVR Tree Chopper
Introductory Price \$1,650
WILL DO A DEMO!
An ingeniously fast way to reclaim overgrown fields, pastures and fencelines! The Tree Chopper attaches to the front of your ATV or UTV in less than a minute. Then, you just drive into tree trunks up to 4" in diameter and the patented 5-blade system shears them off flush to the ground. It's many times faster than using a chainsaw, and instead of stooping—or working on your knees—you cruise along in ride-on comfort!
• Cut up to 300 trees per hour!
• Patented design fells trees safely out of the way
• Cuts through 4" tree trunks like a pipe cutter
• Flush Cuts: no stumps or jagged edges left behind
• Create fire-breaks, clear trails, open up pasture
CVR Manufacturing, Inc.
6 Center Street, PO Box 68
Galesburg Kansas 66740
620-763-2500
Also tree saw for Skid Loaders & Tractors

TRI-V Tool & Mfg. Co.
13434 Centech Rd Omaha, NE 68138
info@tri-vtool.com www.tri-vtool.com
Waterjet Cutting 5-axis cutting of materials up to 8 inches thick
CNC Machining Machining, milling, turning, finishing, and assembly up to 2000 lbs
Cable Assembly Custom multi pin, coax, battery, power, medical, and overmolded cables
Tooling and Fixtures Weld fixtures as well as fixtures designed/built for assembly, inspection, and machining
More! Mold and die design and build, Sinker and Ram EDM, automation, and much more!
A machine shop you can trust.
Contact us today about your next project! Quick turnaround allows for one day shipping!
(402) 895-9000

Help save trauma patient lives by giving blood

WICHITA, Kan. During Trauma Awareness Month in May, the American Red Cross urges eligible donors to help ensure lifesaving blood is available for patients with traumatic injuries and other serious medical needs by donating blood or platelets.

According to the National Trauma Institute, trauma accounts for approximately 41 million emergency department visits and 2.3 million hospital admissions in the U.S. annually.

"A single car accident victim can need as many as 100 units of blood," said Jan Hale, communications manager of the Red Cross Central Plains Blood Services Region. "In trauma situations, when there's no

time to check a patient's blood type, emergency personnel reach for type O negative red blood cells and type AB plasma."

O negative red blood cells and AB plasma can be transfused into any patient, regardless of blood type, making donors with these universal blood types an important part of the Red Cross trauma team. Less than 7 percent of the population has type O negative blood, and only about 4 percent of the population has type AB blood.

Platelets may also be needed to help with clotting in cases of massive bleeding. Because platelets must be transfused within five days of donation, there is a

constant – often critical – need to keep up with hospital demand.

"Day in and day out, I see the importance of blood and blood products during trauma situations," said Ellis James, Market Director Pathology/Laboratory Services, Wesley Healthcare. "I urge our community to make an appointment to donate soon to ensure blood remains on our shelves and those of hospitals across Kansas."

In 2014, donated blood helped save Ethan Moser's life after his personal watercraft collided with the boat carrying his family. He suffered massive blood loss due to a severed femoral artery and other serious injuries. Moser received 160 transfusions of blood and blood products.

While his recovery continues, Moser remains grateful to the generous donors who provided the blood he received. "I'm here simply because there was enough blood available to replenish what I lost," he said. "You never know when an accident's going to happen, so please donate today to be sure blood is available for those who will need it."

Blood and platelet donors of all types are currently needed. Those who come out to donate blood or platelets by May 14 will have a chance to win one of three \$1,000 gift card shopping sprees from GiftCertificates.com. Donation appointments can be scheduled by using the Red Cross Blood Donor App, visiting redcrossblood.org or calling 1-800-RED CROSS (1-800-733-2767).

Upcoming blood do-

nation opportunities:

Sedgwick Derby
5/13/2017: 9 a.m. – 1:30 p.m., Woodlawn United Methodist Church, 431 S. Woodlawn Boulevard

Maize
5/12/2017: 12:30 p.m. – 6:30 p.m., Maize Recreation Center, 10100 Grady Ave

Valley Center
5/6/2017: 7:30 a.m. – 12 p.m., LifePoint Church, 400 S. Abilene

Wichita
Wichita Blood Donation Center, 707 N. Main St

Monday through Thursday: 10 a.m. – 5:30 p.m.

Friday: 7 a.m. – 2:30 p.m.

Saturday: 8 a.m. – 1 p.m.

5/2/2017: 9 a.m. – 2 p.m., Magdalen Catholic School, 2221 N. 127th Street East

5/5/2017: 2 p.m. – 7 p.m., Silver Springs Apartments, 999 N. Silver Springs Boulevard

5/7/2017: 7:30 a.m. – 12:30 p.m., St Catherine of Siena, 3636 N. Ridge Rd

5/13/2017: 9 a.m. – 3 p.m., Riverside Christian Church, 1001 N. Litchfield Ave

5/15/2017: 9 a.m. – 3 p.m., Renewal By Andersen, 8033 E. Douglas Ave

Feed & Seed

Bulk broom grass seed.
620-381-3194
FLORENCE, KS.

CUSTOM SWATHING and BALING.
316-250-9798

Wanted: Alfalfa; Large Round and Large Square Bales.
Justin
620-937-7001

Alfalfa Wanted.
620-253-2661

CUSTOM CANOLA SWATHING.
620-456-2494

ALFALFA Clean, nice small squares,
620-727-4966
Hutchinson Area

Prairie Hay. Small square bales \$2-4 each, Big Round \$40-50 each- 3 miles N. of Hutchinson.
620-960-3672

****GRASS SEED:**
Iron Master, WW Spar, Plains, B-Dahl, Little Bluestem and many more. For best pricing call Todd Seed Company.
580-922-1204.

Feed & Seed

ALFALFA WANTED!
Round or Square Bales.
620-804-2040
LARNED

OPEN POLLINATED SEED CORN \$67, out produces hybrids for silage & grazing. Highly nutritious grain.
217-857-3377
Teutopolis, IL

Alfalfa or Brome Hay: Big Round Bales or 3x3x8 Square Bales, Shredded, Horse or Dairy Quality.
620-242-8193
620-755-6609

For Sale: Small Square Bales, Prairie Hay \$3.00/ Bale. John
620-459-0163

Work this world wisely

By John Schlageck, Kansas Farm Bureau

This is a special week for those who are involved with the production of food and fiber. It marks the 47th observance of Earth Day on Saturday, April 22.

The original premise of Earth Day was to promote the conservation of our natural resources. It is only fitting that on this day we showcase the progress of the Kansas farmer and rancher – but is there really any question most people who live on planet Earth support its survival?

To help put Earth Day in perspective, this celebration of our

planet really began gathering steam at the beginning of the '90s. It became a very "in" thing to bang the environmental drum.

Back then, I remember "Fortune" magazine proclaiming for the first time the environment was a cause worthy of saving. Others shouted from the mountaintops that while Motherhood, apple pie, baseball and the flag all may be subject to controversy – saving our planet was beyond debate.

This same idea is back in vogue today. In this perfect world, people will fully understand the tools they use, and some believe they can provide for

themselves without depending on the professionals and specialists. Life would slow down and be viewed as a whole. This ideology offers a sense of place – of being rooted.

Ancient wisdom and grassroots democracy are essential. Quality and equality of life are where it's at. Much is said about ends but little about means. This ideology speaks poetically about much – plainly about little.

So, what happens after Earth Day passes?

Most folks go about their daily lives and forget about Earth Day. Some will focus on small things like recycling or changing their shopping habits. Some fringe environmentalists may be forced to

re-think their radical positions of imminent apocalypse.

Protecting and caring for this old world we call home is often a struggle. Like each day's sunrise and sunset, we often take it for granted. Conservation of our planet can be a challenge because some regard the land as a private commodity.

Others, including farmers, ranchers and those who make their living from the land, view this planet as a community to which they belong. They love, respect and care for the land. They adhere to an ethic, which enlarges the boundaries of their community to include soils, waters, plants and animals.

There is no other way for the land to survive the impact of modern man. We must always remember while our land yields fruits, vegetables and grains, it also yields a cultural harvest – one we as inhabitants all share and must nurture.

Let's remember throughout the year, not only on Earth Day, that land is used right when it tends to preserve the integrity, stability and beauty of the living community. It is used wrong when it tends to be otherwise.

The bulk of all land relations hinges on investments of time, forethought, skill and faith, rather than only investments of capital. We have continually

modernized our farm equipment, plant foods, herbicides and other production inputs. We are proud of the abundance of the crops we produce.

We can never throw away or limit the tools which have provided so much for so many. Let's remember throughout the year our commitment to the successful and wise use of our life-giving land. Let's remember we have not outgrown the land.

John Schlageck is a leading commentator on agriculture and rural Kansas. Born and raised on a diversified farm in northwestern Kansas, his writing reflects a lifetime of experience, knowledge and passion.

Feed & Seed

NEW & OLD CROP alfalfa, brome, and prairie, 3x3 squares, barn stored. Call Matt for information. 785-221-1360

Feed & Seed

BUYING DAIRY QUALITY ALFALFA & GRINDING HAY, large squares and rounds, semi loads only 620-285-1278, 620-285-5100 LARNED

Feed & Seed

BUYER & SELLER of Milkweed Seed. Nutrition for Monarch Butterfly. Osenbaugh Seeds. Lucas, IA. 800-582-2788

Feed & Seed

DAMAGED GRAIN WANTED ANYWHERE
We buy damaged grain any condition -wet or dry- including damaged silo corn **TOP DOLLAR!**
We have vacs and trucks **CALL HEIDI OR GARTON NORTHERN AG SERVICE, INC. 800-205-5751**

Feed & Seed

Round Baled: Brome, Prairie Hay, and Milo Stalks 316-772-3675

100 Big Round Prairie Hays Bales; Net Wrapped; Good Hay; \$25/each. 316-772-8872

Feed & Seed

Hay for Sale: Brome and Prairie Hay, Net Wrapped Rounds, Put Up Dry, Fair to Excellent Quality. \$45-\$60/ton. Delivery Available. 620-343-0251



Conrad American-Eaton Bins
Sales • Concrete Erection Grain Storage Commercial & Farm



Hynek Construction
Mike Hynek • Guide Rock, NE • 402-984-1200 • 402-257-2200
Doug Pruitt, Sales • 785-545-5986 mobile
www.hynekconstruction.com

ROBERTS SEED INC. Non-GMO and Organic Seed and Feed Corn, Soybeans, Peas, Milo, Sorghum-Sudan, Alfalfa, Clovers, Cover Crops, Pig, Goat and Chicken Feed Mixes Custom Grain Processing for 30 years. NCIA & KCIA approved
308-743-2565
robertsseed.com

BROME SEED 2016 Harvest cleaned/bagged. May deliver \$1.50 per lb. 316-772-5057
VALLEY CENTER

Prairie hay certified weed free 5x6 net. 620-794-1414



STEBBINS FENCE FARM & RANCH
Family Owned & Operated Since 1980
All Types Custom Fencing
Pole Barn Repair & Installation
References, Insured
316-554-7100, 888-223-3130
Please Leave Message

Bring in Spring with these Bloomin' Deals!



THE CUTTING ROOM
\$50. Color/Cut
\$50. Perm
\$50. Crown
Highlights/Cut
Mention this ad!
316-796-1100
428 W Wichita Ave Colwich, Ks
www.tcrcolwich.com

2016 Alfalfa Hay 3x3.
316-650-7482
Andale, Ks

Conventional Soybeans Williams 82 and Stoddard, KCIA/Germ Tested.
785-765-2405
ALMA, KS

160+-LAND AUCTION
THURSDAY APRIL 29, 2017 @ 10:00 AM
AUCTION LOCATION: 1377 240TH ST EUREKA KS 67045
ESTATE OF LARRY BIRKHOLZ AND C & L REVOCABLE TRUST, SELLERS

246 Caterpillar Skid Loader * Stout 72" Grapple * Lowe Hydraulic Auger ATV Polaris Ranger Trailer 18' Utility Trailer * 74 Miller Semi Trailer Guns and Accessories 22 Hornet Ruger 77 * 270 Ruger 77 * HK 93 .223 * PTR 91 .308 Semi Auto * YHM AR-15 * Win. Model 12 Nickel 12 Ga * Win. Model 670 .243 Bolt * Rem. 870 camo 20 ga. * Ruger 10-22 * Benelli 20 ga. Winchester 1300 12 ga. * Tristar 12 ga. * Stevens 235 dbl Barrel 12 ga. Side by Side Winchester Model 94AE 44 Cal. * Ruger M77 Mark II 7M * Sig NRA 45 Auto * Browning Buck Mark * Ruger LC9 9mm * Walter PPS .40 * 2 Sig 228 9mm Semi Auto * Colt Defender S. steel .45 Series 90 * Ruger Sup Blackhawk S. steel .44 * HK SP89 9 mm x 19 * Sig SP2340 40 cal * Morgan Fort Gun Safe Coins & Silver * Tools & Equipment Knaack Job Box * Roto Trowel Honda Motor * Devilbiss Generator * Hand & Power Tools
ALSO SELLING 160+- ACRES W/ HOME, GARAGE, CREEKS & PONDS

LAND AUCTION
THURSDAY MAY 4, 2017 @ 6:00 PM
AUCTION LOCATION: WILL BE HELD ON-SITE
JOSEPH & EMMA STOCKEMER REVOCABLE TRUST SELLER

111.04 ACRES SEDGWICK COUNTY LAND NEAR COLWICH & ANDALE
PRODUCTIVE TILLABLE GROUND
BLACKTOP FRONTAGE INVEST IN LAND!
LAND LOCATION: From Wichita, West on 21st St to 215th St W., North 1 1/2 miles

VISIT OUR WEBSITE FOR A COMPLETE LIST & PICTURES
WWW.SUNDGREN.COM



JOE SUNDGREN, BROKER 316-377-7112
JEREMY SUNDGREN 316-377-0013
RICK REMSBERG 316-322-5391

GIGANTIC AUTO SALES

OVER 500 1/2 PRICED TRUCKS, SUVS, CARS **"LOW LOW LOW PRICES IS OUR ADVERTISEMENT!"**

SAVE THOUSANDS * COME TO THE DEALS THATS REAL * CASH FOR LESS
One of the largest used dealers in the Mid-West.
SAVE UP TO \$1,000
NO CLOSING FEES
warranties on all

BUY * SELL * TRADE
MASTER CARD/VISA Accepted, Security Monitored
Let's Deal!!!! Licensed & Insured

DAN WEDEL & SONS AUTO SALES
9 miles South of El Dorado Hwy 77 6 miles East of Augusta Hwy 400
OPEN Mon-Sat 10am - 6pm 31 SE 100th • Leon, KS
www.wedelandsons.com 316-621-0383 | 316-259-8423 | 316-259-0082

Ways to help eliminate unnecessary stress at work

Jinny Hopp, former Human Development Specialist, Jasper County, University of Missouri Extension

Stress can be a positive factor in our lives — some stress even energizes us. When we have more demands than we can meet, however, we may feel out of control. High levels of stress may have a negative impact on physical health, mental wellbeing and relationships. It's important to know how much stress is appropriate.

Research by the Families and Work Institute reports that we are energized by our work when these factors are present...

To learn more about what energizes us and what stresses us out at work, and how to reduce that stress, see the full version of this article at <http://missourifamilies.org/features/healtharticles/health51.htm>

Feed & Seed

Net Wrap, Twine, Covers, Hay Preservative, Silage Wrap and Bags Netwrap \$175, Round baler twine \$19.95, Large square baler twine \$23.50, 32ft. X 100ft. Cover \$116, 9' X 200' Silage Bag \$358 Silage Bale Wrap \$73.50. Call for your local dealer.
Jordan Ag Supply 800-726-0401

Farm Services

Certified Mobile Welding. Affordable rates, quality work and dependable. 620-213-1936 MEDICINE LODGE, -----
YOUR PARTS REBUILT since 1960316-200-1705 316-445-2285 -----
CUSTOM RYE WICKING GPS and Auto Steer. Kansas, North Central Oklahoma. Contact Lee for prices 620-672-4490, 620-672-3856

Farm Services

SALVAGING COMBINES
Gleaners, R70, N7, N6, L3; L2, L, M2, M, G, F, C2, C, A2, Massey's: 860, 850, 760, 750, 510, 410 John Deere's: 9600, 8820, 7720, 7700, 6620, 6600, 4400, 95 Internationals: 1480, 1460, new chaffers, sieves & parts. SEMRAD EQUIPMENT LLC 580-358-2577 Fairmont, OK -----
CUSTOM PORTABLE DISC ROLLING, Darrell Wagoner, WILL TRAVEL 785-650-4094, Hays, KS -----
Central Ag Wheel and Tire- Mobile Service available. 316-942-1408 Wichita and Surrounding areas.

Farm Machinery

NH 1441 DISCBINE mower with Jiro hitch, 16ft. wide, field ready. \$8,000 OBO. 417-532-4909. Cell 417-594-1051 -----
2002 JD 956 Discmower, 14ft 6in, new knives, field ready, 620-465-2655, Leave Message -----
WTB rolling baskets to mount behind farm implements 620-653-4913 HOISINGTON -----
Sunflower 1440 flex disk. 25ft. Double fold 19.5 blades. \$3500 620-344-0161 HARPER

Farm Machinery

14ft. Schafer offset disk. 20 blades. Hydraulics. Field ready. \$1500 620-344-0161 HARPER -----
PLANTER SALVAGE IH 800-955 Cyclo, JD 7000- 7200-7300, plate and plateless, 5100 WHITE, Kinze planter Koelzer Repair 785-857-3257 ONAGA, KS. 785-799-5812 -----
Steiger panther tractor, 360 horse, 1400 hrs on new engine. Ed Thayer, Arlington, 620-538-3245 or 620-727-3300 -----
2007 7320 JD TRACTOR, FWA, PREMIUM6005 hours, 1 owner, bought new, new seat, new rubber, 3 remotes, left-hand reverser, major work done, rebuilt front end, with JD 741 loader, service records available. \$63,900. 417-849-1432 -----
Schaben 60 ft. pull behind sprayer. 1000 gal tank, hyd pump, rinse tank. \$6500 316-841-7333 ANDALE -----
1980 JD 7720 Combine- 24ft. 620-297-3325 -----
NEW AND USED TRACTOR PARTS
John Deere 10, 20, 30, 40, 50 & 55 series & newer (No 2-Cylinder) Allis Chalmers- all models. Large Inventory! We Ship. **Mark Heitman, Tractor Salvage. 715-673-4829 Durand, WI. HEITMAN TRACTOR SALVAGE.COM**

Farm Machinery

New Holland Bale Wagons. Sell/ Buy. All self-propelled/ pull type models/parts/ tires/manuals. Can deliver/finance/ trade. 208-880-2889 balewagon.com. -----
NEW HD TILLERS, gear driven, 6ft. to 12ft., starting at \$1,650; tiller seeders available. 660-874-4455 -----
MAIZE PARTS for HESSTON, CASE IH BIG SQUARE BALERS, JOHN DEERE FORAGE HARVESTERS. High Quality/ Discount Priced. Call 888-722-8710 parts@maizecorporation.com -----
1968-190 Allis with good 325 DUAL Loader \$5000 obo. 620-463-7533 -----
HARD TO FIND CHAIN. FarmChains.com All your Replacement Chains at Great Prices. *Round Baler Chain *Gathering Chain *Pintle Chain *Steel Detachable *Spreader Chain *Agricultural Chain *Precision Roller chain. Call Crazy Ken the Farmers Friend! 800-648-5429 FarmChains.com

Farm Machinery

FOR SALE: 183-1830 CULTIVATORS/ TOOLBARS, 12, 16, 24, 36 row with Yetter fertilizer attachments. 712-470-0554 -----
John Deere 9500 combine for \$23,000. Hesston 4910 baler for \$18,000. John Deere 1760 12 row planter for \$16,000. 785-577-5656 -----
Gleaner 25ft. Ridged Combine header, 400 series- been shedded, new wobble box in the past 2 years. 620-951-0105 or 620-951-0020 -----
JD 705 twin rake, hydraulic drive, hydraulic fold, always shedded, excellent condition, \$7,500. Pearson Land and Cattle, 417-448-7304 RICH HILL, MO. -----
Wanted: 4' Round Baler and swather, good condition, field ready. 785-735-4987 -----
Tractors, aluminum trailers, light weight dump trucks ready to work. Serious inquiries only, Please call 712-370-0087 -----
JD ground drive manure spreader; \$850 620-491-0573

Do you have a Safe Place to go?



Call Us: 316-722-4499
3811 S. West St., Wichita, KS

Protection Shelters LLC has been certified by a Professional Engineer to both meet and exceed the specifications set forth by FEMA and the National Storm Shelter Association. Protection Shelters LLC was awarded the contract for above ground shelters for the Sedgwick County Public Works department, and the Department of Interior, U.S. Government, as well as having built several FEMA funded shelters.

Visit protectionselters.com



OTECO The Only Solution,
Wheel Track fillers
*completely fills ruts with a single pass
*10 cubic yards (28,000 lbs.)
*One man operation

All Else Is Just Another Problem
(307) 322-9415 & (307) 331-0734
Web: otecomfg.com

Hartley Fish Farms Inc. Kingman, Kansas 67068 Phone 620-532-3093

Guaranteed to get what you pay for!
hartleyfishfarmsinc.com
Bill and Jerry Hartley

Providing fish for pond stocking and pond consulting. Sales and delivery of Largemouth and Small mouth Bass, Crappie, Bluegill, Hybrid Bluegill, Walleye, Catfish, Fathead Minnows, Redear, Crayfish, Mosquito Minnows, Minnows, and Trout. Two fully stocked warm water fish ponds as well as a Trout Stream available for lease.

Future Transmissions
316-685-6645
Transmission Service Available Overhauls As low as



As low as **4x4's \$289**
1 Year or 12,000 Mile Warranty Most Vehicles
One Day Services Carryouts or Exchanges
Future Transmissions
BBB - Serving Wichita since 1988
\$175.00
Most American Cars and Light Trucks
3203 E. Pawnee, SE Corner of Pawnee & Hillside, Wichita, KS M-F 8-5

Farm Machinery

* **2009 Versatile 375, Tier 3, 4-WD Tractor with PTO, 911 hours;***

IHC 39.5 foot Vibra Shank Field Cultivator with tine harrow.
620-596-2518
LANGDON

41' BLU-JET ANHYDROUS applicator, ground drive, cold flow unit, with new Bourgault coulters, could easily be converted to liquid..
785-372-1500

2007 ORTHMAN 12R 1tRIPr, ALL NEW tillage, bearings, shanks, blades with 787c lift assist and planter combo, setup for spring or fall tillage; Ringsted Welding Stalk Smasher; JD ripper 915V. Cell
402-322-0480

2004 JD 544 PAYLOADER, 4550 hours, 1 owner, always shedded, excellent condition.
308-991-0621

TRACTOR LOADER ATTACHMENTS, buckets and skid steer quick attach conversions.
316-461-3460

AgChem 400 gal. 3 point sprayer. 72 ft. booms- \$700.
42' IH 620 Grain Drill with fertilizer, large press wheels- lots of extra parts. \$1500.
620-382-4829

6 and 12 row cultivators with 3pt. One folds up.
620-382-4829

JD 885; NO TILL CULTIVATOR; EXCELLENT CONDITION; SHEDDED; \$7500.
316-772-7460

91 Versatile 876, good rubber, low hrs. \$22,500
620-491-0573

2001 NH 320HW swather, 18ft header, 2830 hrs, \$23,000.
620-491-0573

1992 1680 combine w/6 row corn & 30ft wheat header. \$15,000.
620-491-0573

Kansas PRIDE communities receive funding projects such as landscaping and signage get a boost

MANHATTAN, Kan. – “When all is said and done, the real citadel of strength of any community is in the hearts and minds and desires of those who dwell there.” – Everett Dirksen, former Senator of Illinois.

That’s the mantra behind many successful communities including several in Kansas that have been named Partners in PRIDE Award winners. With the award comes funding to be used for projects to better their communities.

The award was given by the Kansas PRIDE program <http://www.kansasprideprogram.ksu.edu/>, a partnership of K-State Research and Extension, the Kansas Department of Commerce, Kansas PRIDE, Inc. and The Kansas Masons.

Through the program, communities identify what they want to preserve, create or improve for the future. Volunteers form a local PRIDE organization that works with K-State Research and Extension and the Kansas Department of

Commerce to accomplish its goals.

Kansas Partner in PRIDE Awards recently went to four local PRIDE organizations.

Council Grove was awarded \$2,000 for a Riverwalk Park Sign.

Delia was awarded \$1,100 for a Landscaping Project.

Humboldt was awarded \$1,100 for ADA Accessible Picnic Areas.

Rossville was awarded \$2,000 for park beautification.

Kansas Growth and Action Awards of \$200 each went to three local PRIDE or-

ganizations.

Columbus Mount Hope Park City

“Kansas PRIDE is a volunteer-led organization. These awards allow an opportunity to highlight the hard work the volunteers provide for their communities and the state,” said Jaime Menon, extension assistant for community development in the PRIDE program. “Each community has its own unique structure, culture, and assets, and Kansas PRIDE volunteers work to bring out the

best in their communities and promote what they have to offer. Through the work of these volunteers, Kansas communities continue to thrive and be a great place to live and raise a family.”

Kansas Gov. Sam Brownback will sign a proclamation designating May 21-27 as this year’s Week of PRIDE.

More information about Kansas PRIDE is available at www.kansasprideprogram.ksu.edu or by calling 785-532-5840 or email PRIDE@ksu.edu.

Machinery Consignment Auction

SATURDAY, April 29, 2017

10:00 A.M.

LOCATION: Midwest Farm and Dairy at Pleasantview. Five miles West of Hutchinson, KS on Highway 50

**EARLY CONSIGNMENTS INCLUDE:
Tractors, Trucks, Vehicles & Combines**

- 1994 J.D. #9500 Combine grain & soybean special 4042 engine house and 2915 separator house, with a J.D. #925 rigid header and a #925 flex header
- 1994 Chevy 3/4 ton pickup, 2 wheel drive, flatbed, 60,000 on rebuilt engine
- J.D. #4630 Tractor, cab, air, 3 pt., quick hitch, 3-hydraulics, extra fuel tank, quad range, 460/85 R 38 duals, rubber is good
- 1999 Ford F-150, 5.4 engine, 183,000 miles, extended cab, automatic 4x4

Hay & Forage Equipment

- 2000 New Holland #1475 with #2318 header, shedded, field ready
- New Holland #644 round baler
- Two 4-wheel hay trailers
- Versatile #400 Draper Swather with 4 cylinder Ford motor



Planting and Tillage Equipment

- Kinze 6 row #2000 Series planter with #3000 monitor
- J.D. #3600 8 bottom adjustable width plow, on land hitch
- Krause #4900 42 ft. H.D. tandem disc
- Two J.D. #3600 5-bottom plows

New Skid Steer Attachments

- Lowe 12 inch hydraulic #750 auger-post hole digger
- Stout brush grapple 72 inch-8
- Stout rock bucket grapple 72-3
- Stout tree & post puller

Trailers

- 1978 Excell 30 ft. 5th wheel camper with Onan generator, A.C. & heat
- Blair 12 ft. stock trailer
- Driven wire winders, 10 miles of electric fence & posts
- Golf cart trailer



Farm & Shop Related Items

- Hustler fast track 42 inch mower with mulcher & bagger, and 17 hp. Kohler engine
- 40 new continuous fencing cattle pipe panels with clips
- 10 & 20 lb. sledge hammers
- Trucking ratchet bar
- 3—rolls of new barb wire
- Bench vise, pipe vise, pipe cutter, 2-new fast framer kits
- .22 cal. Pistol
- Acetylene bottle cart
- Motorcycle jack
- Bottle jacks & scissor jacks
- New H.D. logging tongs
- Adjustable farmer hoof stand
- Assorted horse tacks



Lots of Other Items Consigned Daily

No Junk Please!

Any Items Left More Than 30 Days Will Be Sold on Next Sale

No Consignments Taken on Sale Day



SALE CONDUCTED BY: NISLY AUCTION CO.

FOR MORE INFORMATION CALL PAUL NISLY 662-7570



*** Call Us for your Next Auction ***
We Specialize in Farm Equipment, Livestock, Real Estate
House hold and Antique Auction.
www.kansasauctions.net/Nisly



Outdoor food safety

The weather is getting warmer, which is wonderful, but that means we are going to be thinking about eating outside. Whether that is camping, a picnic, family get together, or whatever pulls your meal outside, we need to make sure we are following safe procedures to ensure our food stays safe. Here are a few tips:

Use an insulated cooler filled with ice or frozen gel packs to keep your picnic safe. Foods that need to be kept cold include raw meat, poultry and seafood; deli and luncheon meats or sandwiches, summer salads such as chicken or tuna

salad; cut up fruit and vegetables, and perishable dairy products.

Keep sack lunches and snacks safe by adding a frozen juice box or small ice pack to an insulated lunch box.

Going out to eat? Consider planning ahead and bringing an insulated bag with an ice pack to safely carry home your leftovers.

Summer grocery shopping can be challenging when temperatures are high. Pack your cold or frozen items together in an insulated bag for the ride home (be sure to separate raw meat from all other foods).

Farm Services

'78 L2 Gleaner for salvage but is complete.

620-491-0573
620-243-3253

2008 605XL Vermeer Baler -Net wrap or String. \$6500.
620-867-2322

JD 9600 Combine; All Rebuilt; 3567 Separator Hours; 930 Platform; \$45,000/OBO.
620-338-3719

84 Chevy Grain Truck w/Tarp. 32,000k
620-727-7778

Farm Services

UNVERFERTH 2014 8250 GRAIN Cart, 30.5L-32 14 ply singles, with tarp, Dealer Demo that year, bought in November and never used, all hydraulic controls, \$25,000.
580-829-1128
ALVA, OKLAHOMA

6 TON fertilizer spreader Sorenson model # 645 has 6 ton with hydraulic shut off.
785-418-4296

79 N6 Gleaner Combine with 24 ft. header and 20 ft. flex header.
620-727-7778

Farm Machinery

JD 1600A Mower conditioner, twin sickle, 16'.
620-326-0466

2008 JD 8-30 conservation planter, liquid fertilizer, shedded.
620-968-7953

1987 L3 Deutz-Allis Gleaner, cab refined, 2 new batteries, 3,800 engine hours; 3-853 JD row heads and 2-653 heads. Sheldon,
417-884-2647
417-214-2887

Farm Machinery

We are a parts dealer for MACDON, BUSH HOG, & BRILLION.
We also have new & used parts for MF, Hesston, Krause Universal Reels and Bush Hog.
We supply filters, chains and hydraulic hoses.
We now have our parts online through Fastline.com
Howards, INC
601 N Ohio Mt. Hope, Ks
316-667-2381
316-661-2552

REAL ESTATE AUCTION

THURSDAY, May 4, 2017

6:00 P.M.

LOCATION: 6705 West Illinois Ave. Hutchinson, KS. Located at the corner of Illinois Ave. and Dean Rd. from Hutchinson go West on 50/61 hwy. 4 miles to Whiteside, North 1 mile and West 1 mile.

5.2 Acres with Farmhouse & Farmstead

Legal Description: 5.234 acres located in the Northeast corner of the Northeast Quarter of Section 36-23-7 in Reno County, KS.

- Features a large 2-story farm house with 4 bedrooms, 2 baths built in 1935 with 2,044 sq. ft. of living space according to county records.
- Central heat & air, 5 years old, attached 2 car garage, partial basement, and enclosed front porch. The well and septic system only 10 years old.
- 2nd home retirement cottage with 906 sq. ft. of living space. 2 bedroom, 1 bath, partial basement.
- Other improvements include:
 - * 36x56 ft. barn with loft
 - * 36x36 ft. tool shed/shop
 - * 25x36 ft. shed, chicken house and cattle sheds
- Nice farmstead with corrals, cattle handling pens, lots of storage space and plenty of room to expand.
- Excellent location with good access, only 1 mile from good blacktop rd. & 50 hwy.
- Taxes estimated at \$1,486.41 to be prorated at closing.
- Seller will furnish title insurance for the Buyer. Buyer shall pay the closing fee of \$350.00 at the title company.
- Property sold "as is" without any written or implied guarantees.
- Terms: \$20,000 down and the balance due in 30 days. Not contingent upon obtaining financing. Down payment is non-refundable.
- 5 minutes from South Hutchinson, yet far enough in the country to enjoy a nice quiet peaceful setting.
- Buyer is responsible to do their own inspection, property will be open for inspection and open house viewing ahead of the auction.
- Don't miss this opportunity. Seldom do rural homes like this come up for sale.
- Any announcements made on sale day take precedence over the auction ad.



1985 JD 8820 Titan II Combine, 3803 engine hours, 2 wheel drive, long unloading auger, 30.5x32 tires, 65% tread, 16.9r26 lug rear tires, with 2002 JD 930R Header, both well above average for age, always shedded when not in use. prefer to sell as a pair \$20,000 would consider selling separately. Also like new trailer for header, \$3,000, must see unit to appreciate.
316-772-7036

Caterpillar Track Skid-Steer with track, 2014 year model - 272 X HP .95HP, 78 bucket & fork, All options like new, Has trailer, 213 hours, \$61,000; JD 333 E 98-HP, 7' Bucket Skid-Steer, cab & AC, tracks all options, 500 hours; IHC 1486 Cab & AC with front-end loader; IHC 986 Cab & AC with front-end loader; IHC 3594 Cab & AC with front-end assist; Other items available to sell.

CALL.....
BILL SOUTHERN.
580- 362-0139
(Cell),
580-362-3357
(Home)

JD 1520 with GB Loader-510 NH Manure Spreader.
620-583-2965

Seller: Al & Dorothy Miller

SALE CONDUCTED BY: NISLY AUCTION LLC

Sales Associate of J.P. Weigand & Sons Inc.

Auctioneer - Paul Nisly

Hutchinson, KS 620-662-7570



*** Call Us for your Next Auction ***
We Specialize in Real Estate, Farm Equipment, Construction Equipment, House hold and Antique Auction.
www.kansasauctions.net/nisly
www.weigand.com



Farm Machinery



For Sale: New and Used WALINGA AGRI-VACS. Sales and Service. 785-259-5788 ELLIS, KS

Voegell Scrap & Salvage

We buy all ferrous & non-ferrous metals! FARM CLEAN-UP - Travel up to 100 miles! WANTED: any used farm equip, irrigation pipe/pivots, oil field pipe/equip, vehicles, radiators, motors, batteries, etc. Call - JOE VOEGELI 316-650-0327 Mt. Hope, KS

Farm Machinery

For Sale: NICE 2004 JD 1770 CCS Planter. 16 row, 30. 785-293-2031 2010 Case IH 7088 combine, 1400 engine, 1,000 sep. hrs., chopper, spreader. 600 pro monitor. \$88,500. 405-808-1476

2005 and 2006 JD 936D WHEAT HEADERS, shedded, field ready; 3 axle Trailtech trailer. Package deal \$60,000 or will sell separately. 320-760-0745

AgEquipment Finance.com. Low Down Payment Financing for Planting Equipment, Used Tractors, Tillage, and More. Buy from a Dealer, or Auction of your choice. OAC. Call 855-304-1372

5 Ways Fuel-Injected Lawn Tractors Will Change How You Mow

(Family Features) The term "fuel-injected engine" is most closely tied to engines for high-performance cars - both on the road and on the race track. Now this popular technology is making its way to yards around the country with the introduction of fuel-injected residential lawn

mowers.

The first manufacturer to offer this innovation in a residential lawn tractor - the single-cylinder XT Enduro Series - Cub Cadet now offers a v-twin electronic fuel-injected (EFI) engine, which has undergone a rigorous certification process with hundreds of hours of testing and more than 60 qualification tests to deliver premium quality and strength.

Here are five benefits EFI engines can provide that will change the way homeowners cut the grass.

1. Better performance. Precise metering of fuel being fed to the engine optimizes performance for a better overall mowing experience. An electronic control unit uses sensors around the engine to deliver the exact amount of fuel needed, which com-

pensates for variations in load, speed, fuels, temperatures and pressures to supply the engine with the right dose of fuel for maximum performance.

2. Fewer fill-ups. EFI engines deliver excellent fuel consumption, using up to 25 percent less fuel than standard carbureted engines. That means less time refilling the gas tank and more time enjoying the lawn.

3. Less maintenance. Many maintenance issues with lawn mowers are related to carburetors. Because EFI engines don't have carburetors, it is one less thing to worry about and results in fewer oil changes. There are also no special actions needed to prep the fuel tank for winter, such as draining any fuel left in the tank.

4. Reduced gasoline emissions. Less fuel consumption

means less gasoline emissions. The fuel injection technology used on Cub Cadet riding mowers actually goes a step further with oxygen sensors in the engine's muffler that continuously monitor the amount of fuel injected and adjust the

5. Push-button starting. With EFI engines, a simple push of a button starts the lawn tractor. Plus, it starts in all weather conditions with no choke necessary.

"This is the latest example of innovation homeowners are seeing in their lawn equipment," said Emily Sword, director of Cub Cadet marketing. "With more efficient performance and less maintenance, it means less time worrying about your lawn and more time enjoying it."

Krause 10ft. Chisel. 3pt plus 2' extensions. Very Good \$1300. 620-463-7533

International 1586, runs good, cab rough. PTO/3PT. 580-430-9405 OK

2003 JD 7810, 3,355 hrs., shedded, power quad, duals, weights, well maintained. 620-249-1258

McFarlane RD4035, 35ft. vertical tillage reel disc, \$22,000. 620-490-0187

Advertisement for Lindsborg, Little Sweden USA. Features a woman in traditional dress and text: 'VÄLKOMMEN Lindsborg LITTLE SWEDEN USA. From the sweet Swedish Country Inn to upscale vacation rentals, Tradhuset and Vetehuset, travelers find Lindsborg a place to kick back, unwind and refresh the soul. Lindsborg Convention & Visitors Bureau • 888.227.2227 WWW.VISITLINDSBORG.COM'

Advertisement for Kubota Z Series Zero-Turn Mowers. Features images of Z100, Z400, and Z700 series mowers with prices: Z100 Series \$3,899*, Z400 Series \$5,999*, Z700 Series \$7,499*. Text: 'KUBOTA Z SERIES ZERO-TURN MOWERS. Comfort. Convenience. Power. ORANGE OPPORTUNITY SALES EVENT. ASK US HOW TO GET \$0 Down, 0% APR Financing for up to 60 Months*. SCHMIDT & SONS. MT. HOPE, KS 12903 E. Silver Lake Rd. 316-445-2103 800-281-2164 www.schmidtinc.com WINFIELD, KS 2303 W. 9th (Hwy 160) 620-221-0300 800-273-9014. KubotaUSA.com. Offer Ends 5/31/17'

Advertisement for Benton's Greenhouse. Features pink flowers and text: 'Benton's GREENHOUSE 25% off all perennial shrubs and Patio Citrus. Hydrangea, roses, Hardy Hibiscus, Meyer Lemons, and so many more! Wed, April 26th-Sat, April 29th. North Newton 2311 Edgemore 316-804-4381 Hutchinson 209 S Valley Pride Rd 620-662-5591 BentonsGreenhouse.com'

Ninetieth class of Kansas Master Farmers, Master Farm

Homemakers honored

Merle and Jean Kaiser – Miami County

Children: Daughter Katherine; son Kelly

On their farm near Paola, the Kaiser family grows corn, soybeans, silage, and grass hay. Originally their cattle operation was dairy but switched to a beef production. Their operation converts cooking oil to biodiesel as part of a value-added operation to the farm. They also do custom harvesting for area neighbors. To stay current on issues and learn new ideas, the Kaisers read arti-

cles, research possible investments, and attend workshops hosted by K-State Research and Extension.

Merle Kaiser is a graduate of Paola High School and continued his education at Kansas State University, studying dairy production.

Merle has been part of the Kansas Jaycees, Miami County Fair Board, Miami County Extension Council Executive Board, Miami County Conservation District Board, and the Kansas Farm Management Association. He has been a

chairman for the USDA Farm Service Agency in the Miami and Johnson county areas.

Both Merle and Jean strongly support the FFA program in Miami County. All of their children were members of the FFA program. They have hosted district land judging contests on their farm. Today, they continue to give back by serving as members of the Paola FFA Alumni Association.

Jean graduated from Paola High School and took banking courses from Johnson County

Community College. She has been a community leader and foods project leader for the Busy Beavers 4-H Club. Jean volunteers with the Big Brothers Big Sisters program, Relay for Life, and the Miami County Cancer Foundation.

The fourth-generation farm family realizes their responsibility: "We feel that our most important job is to promote, preserve, and protect the land for our children, grandchildren, and future generations."

Farm Machinery

JD 1520 with GB Loader-510 NH Manure Spreader. 620-583-2965

1984-4440
John Deere, 24,000 316-772-5057
Valley Center

Case IH MX240: MFD, four remotes, quick hitch, big 1,000 PTO, duels, weights, good condition. \$45,000. 316-253-6603

WANTED: SPRA-COUPES for salvage, (3430/3630) 785-547-7711

Farm Machinery

30' Richardson Sweep Plow, good condition, \$7,500; Hydraulic Canola Roller, like new, \$3,000.

405-410-2399 GRABER, OK.

2014 JD 1770; 12 Row Planter; \$66,500. No Solicitors. 316-640-2596

Shuck Implement

New Idea 5409 Disc Mower (5410 Conversion)...**\$4,950**
Versatile 555 (1982) 6,200 hrs, Row Crop Axles, 3 point & PTO...**\$22,500**
3pt Utility Carrier, Home Fabricated, Well Made...**\$500 (Consigned)**
Challenger FHB30 Flex Head (2008), Single Point Connector, Updated Solid Fingers, Very Good Condition...**\$14,900**
White 2-62 FL Forklift - High Lift, Extra Good Condition, Reverse-O-Torc 6 Cy Diesel, few hrs on overhaul...**\$6,500**
Tree Puller - Skid Steer Quick Attach, Hydraulic Cylinder, Lightly used, 14" Wide Opening, Greasable Pivot Points, Powder Coat Finish, Stationary Jaw, Gusseted, 3000psi Cylinder w/8" Stroke...**\$1,250**
Challenger 660 (2007) 2,840 hrs/1,880 sep hrs, Field star, 18.4 x 42 Duals, Lateral Tilt, Var seed feeder house, RWA, Chaff spreader, new Bearings & Sprockets in Feeder House, New Feeder House Chain & Unloading Augers 2 yrs ago...0% for 24 moth financing...**\$74,900**
MF 5611 w/MF941 Loader (2014) 200 hrs, Serviced and ready, Air Seat, 540/540E/1000 PTO, Like New 84" Material Bucket with Euro Quick Attach... Promotional Financing...**\$68,500**
Woods PRD7200 Finish Mower (2013) Barely Used, MF Red Brand 72" Wide Premium...**\$2,495**
Sunflower 6333-31 Land Finisher, Excellent Condition, Lightly Used with 6 Row High Residue Spike Drag...**\$44,900**
Willrich Quad 5 38'6" Field Cultivator, Floating hitch, Very Nice, 5 Section, Ultra Wing Sweeps Tine Harrow, Rebuilt Lift Cylinders & Repl Bearing with Sprayer Tank...**\$9,900**
MF Hesston Series 1372 DMC (2014) 12' Center Pivot, Steel on Steel Conditioners, Drawbar Type Hitch, Hyd Swivel Gearbox, Top Shield Protectors...**REDUCED**
Sunflower 4311 Disc Ripper, 7 shanks, 14'...**\$5,900**
Michelin Agribib Radial Tire Set, pair 380/90 (14.9) R46 R1W on rims for Cast Centers (no centers); Pair 380/85R30 R1W on Waffle Wheels off of **2013 MF 7615** w/765 hrs.
MF 2170 XD (2013) 15,700 bales, C1000 monitor, moist. sensor, roller chute, bale weight kit Stk #1552 **\$69,900 Financing**
White Planter 8128, 8 row Vert fold & liquid Fert with 8900 Splitter sell together or separate...**\$24,900**
E-Z Trail GC37 Header Transport, Red, 37', Lights, Brakes, Straps **CONSIGNED**
New Idea 400 Side Delivery Rake, new bearings, kept lubed, many new tines, consigned...**\$1,800**

800-654-5191 Lawrence, KS



Generators: used, low hour take-outs. 20kw to 2000kw. Diesel, propane, & natural gas. (701) 371-9526 or (701) 367-4305 www.abrahamindustrial.com We ship nationwide!

Furniture – Lawn and Garden – Tools

Saturday May 6th 10:00 am

622 N. Penn, Anthony, KS

Dick Downing - Seller

We will be adding several firearms to this list when we get the information from the seller check back soon

Household & Furniture: oak gun cabinet (holds 10 long guns), mahogany gun cabinet (holds 14 long guns), oak entertainment center, dressers with mirrors and chests of drawers, twin bed, NASCAR beer steins, writing desk, Kitchen items, Kenmore series 80 washer and dryer, coffee table, love seat, end tables, full size bed, large ink pen collection, blonde leather sofa and chair, bunk beds.

Firearms: Rifles: Remington 550 .22 auto - Marlin model 81 22 blt single - Remington Auto .22 - Remington mod 33 bolt action single - Savage .250 lever action - Browning .22 Lever action - Ruger mod. 96 .22 Lever action - Ruger .17 model 96 Lever action - Marlin 30-30 Lever action - Henry .22 Lever action - Springfield Model 52-AB .22 Bolt action - 2-Browning .22 autos - Marlin model 39A .22 Lever action

Hand Guns: 2- Ruger MK II .22 autos - Sportsman Model 999 .22 Revolver - Taurus "The Judge" revolver

Outdoor: Patio set and lawn furniture, turkey fryer, golf clubs, Minn-Kota trolling motor, lawn sprayers, pickup bed trailer, boom sprayer, Troy-Bilt tiller (like new), Craftsman riding mower with bagger, aluminum extension ladder, lawn roller-packer, lawn carts, 2 wheel dolly, lawn aerator, wheel barrow, 5' fiberglass step ladder, leaf blower, Craftsman gas trimmer, Stihl chainsaw and case,

Shop: engine hoist, 110 V concrete mixer, bar clamps, squares, jack stands, several roller stands, lot of spray paint, several electric hand sanders, 2 brad nailers, Black & Decker 20V drill, Saws-all, 18V Hitachi drill, masonry tools, 7" Makita hand grinder, conduit benders, lot of new nuts, bolts, screws, washers and any other type of hardware, all kinds of wrenches, sockets, plier sets. Hand tools of all kinds, welding rod, 4" Makita grinder, several electric hand drills, Skill saw, sig saw, Roto-Zip, Dremel tools, 1/2" air impact, 1/2 air ratchet, tin snips, punches and chisels, lot of misc. mechanics tools, Craftsman laser level, Romex wire, antique anvil, old blacksmith tools.

Power Tools: Kobalt miter saw on Ryobi stand, 10" Craftsman table saw, Black & Decker cut off saw, bench belt sander, cutting torch (propane), 12" Craftsman vertical band saw, 10" Craftsman radial arm saw, 12" Delta drill press, welding table, 8" Craftsman bench grinder, Craftsman scroll saw, router table and router, 2800 PSI Craftsman power washer, 1800 PSI electric power washer,

Notes: this is only a sample of the quality merchandise that will be sold. Dick Downing has always taken great pride in owning top quality and keeping it in tip top shape. Do not miss this sale.

Terms: all items are sold as is. Cash, Check with proper ID, Visa & MasterCard accepted as payment. Not responsible for accidents.



GERBER
AUCTION & REAL ESTATE

Farm Machinery
Land
Homes

Brandon Gerber Broker/Auctioneer 115 N. Bluff, Anthony, KS - 620-842-4077 - www.gerberauction.com

Landmark environmental book influences scientists 55 years after its release

MANHATTAN, Kan. – Many of today’s disagreements over the use of pesticides and herbicides and their effects on the environment trace back directly to the publishing of a book 55 years ago.

The release of *Silent Spring* by Rachel Carson in 1962 is widely viewed as the beginning of the environmental movement. The book’s central claim was that the powerful pesticide DDT, which could kill hundreds of different kinds of insects, was also responsible for disrupting the food chain, poisoning water systems, introducing toxins to the world’s food supply, causing cancer and damaging the genetic codes of humans and other animals.

Chemical companies vigorously defended against the attacks on their business, but the extensive documentation that Carson included with *Silent Spring* was enough to bring the debate to the attention of President John F. Kennedy and the U.S.

Congress. Tom Phillips, Kansas State University professor of entomology, called the book’s arguments “passionate and detailed” in describing the impacts of chemical pesticides on the environment.

“I am among those believing that ‘Silent Spring’ was a fair and sorely needed evaluation of the problem at that time,” Phillips said. “The book marked the beginning of the modern environmental movement that launched the start of the Environmental Protection Agency under the Nixon administration within 10 years of the book’s publication, and the momentum to carry on with environmental attention to agriculture and other human activities to this day.”

At Kansas State University and elsewhere, researchers continue to seek chemical combinations that are effective in controlling weeds, pests and plant diseases. Meanwhile,

others work to breed crops that are naturally resistant to pests without having to rely on chemicals as much. Still others face the real danger of weeds and insects evolving resistance to chemical controls that have been found to be safe, which forces scientists to create new chemical compounds and test for both their effectiveness and any potentially negative effects on the environment.

Some of the ways researchers are working to cut the use of chemicals on farm fields is by developing crops that are naturally resistant to certain pests and weeds through controlled plant breeding.

“Our plant breeders are continually searching for genetically based sources of resistance to diseases and pests to incorporate directly into varieties and hybrids released from K-State,” said Ernie Minton, associate dean of research and graduate programs at K-State’s College of Agriculture. “Doing so logically simplifies crop management and reduces the need

for additional control inputs that add costs. The ancillary benefit, of course, is also less potential for negative impacts on soil and water quality.”

That’s especially important in a state such as Kansas which, in most years is the No. 1 wheat crop producer. Nearly one-fifth of all wheat grown in the United States is grown in Kansas by about 20,000 farmers, according to Kansas Wheat.

The kinds of questions posed by Carson and those she influenced help today’s scientists find solutions to problems of pests, weeds and disease while ensuring they are safe for the plants and animals they aim to grow and feed. Continually asking those questions helps scientists work through the process of elimination as they methodically learn what works and what doesn’t work.

Researchers identify varieties of crops that have a resistance to certain insects or weeds and, through years of crossbreeding, introduce those and other specific traits from

one variety or line of wheat, for example, into another line of wheat to enhance it with those traits.

“In agriculture, we look toward low-impact, non-chemical or reduced-chemical ways to produce more and better food,” Phillips said. “My own field of integrated pest management allows for judicious use of chemical pesticides only when needed, but with increased yield and quality promoted by pest prevention and monitoring for problems before pest levels get bad. Plant and animal sciences strive for increased yield with lower inputs. I believe we have the ability to feed the world now with minimal impact to the environment as a whole.”

Phillips said university and other nonprofit research is critical to solving these and other problems.

“Kansas State University, along with other universities, government agencies and many other non-governmental organizations and private companies focused on food and agriculture, will support scientists to develop environmentally safe and cost-effective technologies that can be adopted to produce more and better food,”

Phillips said.

Some of Kansas State University’s most notable work in developing plants that are naturally resistant to specific pests has been in combatting yield-robbing rust diseases in wheat and soybean cyst nematode in soybeans, according to Gary Pierzynski, university distinguished professor and head of the university’s agronomy department.

One of the most notable wheat varieties developed by K-State in recent years is Everest, which has been the No. 1 variety planted in the state for the last five years. It has been the “go-to” wheat in eastern and central Kansas in part because of its resistance to barley yellow dwarf, a virus problematic in wheat worldwide. Newer promising wheat varieties are named Zenda, which has moderate resistance to leaf, stem, and stripe rust diseases; Larry, which has shown moderate resistance to stripe rust; and Tatanaka, which has exhibited moderate resistance to stripe and stem rust.

“Our weed science efforts also strive to reduce herbicide use,” Pierzynski said.

“We have placed an emphasis on developing new soybean varieties with resistance to (Continued on page 27)

WEIGAND AUCTION CALENDAR

THURSDAY, APRIL 27TH @ 6:00 PM



1342 S. Emporia, Wichita, KS
Auction held on-site. Great remodeled 1,162 sf, 3 bdrm., 1 bath home w/ central HVAC, a detached garage, large kitchen and living room, fresh paint, carpet, and more!
Call Auctioneer Jake Steven at 316-262-6400.

WEDNESDAY, MAY 10TH @ 6:00 PM



535 N. Tyler Rd., Wichita, KS
Auction held on-site. Commercial use, great family home, or investment. 3 bdrm., 2 bath, 1,993 sf ranch home w/2 car garage, hardwood floors, large kitchen, and fenced yard.
Call Auctioneer Jake Steven at 316-262-6400.

FRIDAY, MAY 12TH @ 11:00 AM

REMODELED OFFICE BUILDING – TWO ADDITIONAL LOTS



1125 N. Main St., Hutchinson, KS
Auction held on-site. Great opportunity for an investor/business owner to purchase a recently remodeled office bldg. Features include a newer roof, new windows, all new exterior facade, and new main entrance. There is an expansive lobby w/remodeled reception area, large seating area, and public restrooms. Two additional lots to the south are included in the sale. Call Jake Steven or John Rupp, ALC at 316-262-6400.

SATURDAY, MAY 13TH @ 10:00 AM



9437 N. 135th St. West, Sedgwick, KS
ABSOLUTE AUCTION – No Minimum, No Reserve.
Auction held on site. Large farm equipment building with concrete floors and one overhead door. Situated on 1.78 acres near 93rd St. North. Great for a business owner, farmer, or investor. Call Jake Steven or Terry Rupp, ALC at 316-262-6400.

Visit www.WeigandAuctions.com for Auction Flyers, Video, & Photos.

J.P. Weigand & Son, Inc. Commercial Division

EST. 1902
WEIGAND & SONS INC.
REALTORS®

Personal Property Auction

Property at 1638 Pawnee Road, McPherson, KS to be auctioned off to the highest bidder.

SATURDAY, MAY 6, 2017

**FIREARMS
AUTOMOBILES AND TRAILER
APPLIANCES AND HOUSEHOLD
ANTIQUES & COLLECTIBLES
JD MACHINERY & ITEMS
MOWERS & SHOP ITEMS
BELT BUCKLES & MORE**

AUCTIONEER’S NOTES: This is a very large auction with lots of John Deere tractors, equipment and parts. Photo ID to receive a bid number. Cash or check with ID accepted. Not responsible for accidents or theft. Nothing removed until settled for. All announcements made the day of sale will take precedence over any other information. We will have a loader available to load out with.

SELLER: JOHN (TOM) T. & DONNA LYMAN ESTATE

Auctions Conducted by: SA Auction Service
Greg Askren - Agent/Auctioneer, 785-243-8775
Mike Kuckelman, Broker, Seneca Realty, 785-294-1038
Website: www.5Auction.com • gaskren@twinnvalley.net
www.kansasauctions.net

DIESEL PICKUP SPECIALISTS, INC. INMAN, KS

We are your diesel experts!

We Offer:

- Full Service Repair
- Drivability & Computer Diagnostics
- Bumper to Bumper Repairs
- Complete Drivetrain Repair or Replacement
- Horsepower Add-Ons
- Aftermarket Parts Sales & Installation
- Fleet Maintenance
- Engines and Transmissions

620-585-2111
104 Industrial Drive | Inman, KS
www.DieselPickupSpecialists.com

mfc Mennonite Friendship Communities

Skilled Rehab

Physical, occupational and speech therapies in a family home environment

ENHANCING THE QUALITY OF LIFE

600 WEST BLANCHARD, S. HUTCHINSON (620) 663-7175

REAL ESTATE AUCTION

Property at 1638 Pawnee Road, McPherson, KS to be auctioned off to the highest bidder.

SATURDAY, MAY 6, 2017

A real nice 2945 sq ft double wide home with a metal roof on 7 acres with a 30x40 insulated shop with a full cement floor and an abundance of mature trees surrounding the property for shade and wind break. Located on Pawnee Rd., a blacktop and with quick access to I-135 which makes getting to Salina, Wichita and McPherson easy traveling.

This is a 3 bedroom, 2 bath home with a large living room, dining room and spacious kitchen. The home has a nice covered wood deck with a ramp for handicap accessibility. Central HVA and electric water heater. This property has a domestic water well and lagoon. 2016 taxes were \$788.94.

Call me direct for questions, 785-243-8775 or email gaskren@twinnvalley.net

SELLER: JOHN (TOM) T. & DONNA LYMAN ESTATE

Auctions Conducted by: SA Auction Service
Greg Askren - Agent/Auctioneer, 785-243-8775
Mike Kuckelman, Broker, Seneca Realty, 785-294-1038
Website: www.5Auction.com • gaskren@twinnvalley.net
www.kansasauctions.net

(Continued from page 26) soybean cystnematode," said K-State agronomy professor and soybean breeder Bill Schapaugh. "This work has been accomplished in cooperation with Tim Todd in plant pathology."

In addition to helping in the development of resistant varieties, Todd has conducted long-term research on the impact of cyst nematode resistance on the nematode populations in Kansas.

"This is outstanding work that has current implications to producers," Schapaugh said.

Helping producers and, ultimately, consumers is the consistent drumbeat to which all K-State researchers march because, as Phillips said, more work needs to be done.

"In my opinion, our society now more than ever uses science-based agriculture that has minimal chemical inputs and limited impacts on the environment, while maximizing production of food and fiber," Phillips said.

"Our environmental awareness is substantially advanced from its state in 1962 with the publication of 'Silent Spring.' I am hopeful that the trajectory sparked by Rachel Carson's book will continue to minimize our negative impacts on the environment while we continue our good work to feed the people of the world."

Farm Machinery



Case IH 3900 Disk 25' Front Blades - 20" Rear Blades - 19 1/2" Nice Disk 2 Owners \$8,500

call 785-571-6015

'03 MX 285, 4500 hrs., ATR, front weights, 4 valve, 46in. rubber, very clean.

\$69,900 obo, 402-443-7117 or 402-642-5465

Fuerst HARROW, 36ft., like New, 500 acres, New Price \$8400. I would like \$7500.

402-443-7117 or 402-642-5465

2002 JD 4610 w/ loader, with Front Wheel Assist. 760 Hrs. \$14,500 OBO. 620-532-9004 Valley Center

2001 MX 240, new 34in. rubber on frt, 80 to 90% 46in. Michelin, bk., new injection pump. very clean, \$49,900.

402-443-7117 or 402-642-5465

Like new 2012 24 ft. Great Plains Turbo Chisel, would consider trading for 14ft-17ft disc chisel.

620-727-4356

Farm Machinery



1999 Spra-Coupe 3440; 2,981 Hours 300 Gal. Tank 60' Boom; 5 Speed Manual Trans. Ez-Guide 500 & Ez-Steer \$19,500

call 785-571-6015

WANTED: junk cars, farm machinery, old combines, tractors, implements, etc. also catalytic converters, alum wheels, radiators, aluminum pipe. Scrap License #16-010370. 316-650-7482 ANDALE

2015 ROWSE ULTIMATE rake 19 wheel, new rubber mounted teeth, field ready, excellent condition. 785-527-3197

Great Bend Loader fits 5888 International. Excellent Condition. \$4250/trade. 620-314-0326

JD 8770 with 3pt, mint condition, 5,400 hours, \$39,500.

405-410-2399 GRABER, OK.

2005 Case IH MX 285, 5900 hrs. new rubber, auto steer, super clean. \$69,900 405-368-7713 jacksqualityused equipment.com.

Walko 50ft. 9 bar Harrow, like new, \$17,500. 405-368-7713 jacksqualityused equipment.com.

2004 NH TJ 375 with 4900 hrs., one owner \$89,900. 405-368-7713 jacksqualityused equipment.com.

GP 6541FC \$27,500; GP 3S3000 Drill \$22,500; EZ Trail 710 Grain Cart \$15,500; 99 R62 \$44,500; 04 R75 RWA \$59,500; 01 R62, \$54,500; JD 4630 \$14,500. Call 81 Farm Equipment. 620-241-3100 MCPHERSON, KS

Pests on Fruit Trees

It can be a challenge to know how to spray fruit trees for pest control. Spray schedules will vary depending on whether the trees have fruit or not. Following are hints on what to spray this year for our most common fruit trees.

Peaches, nectarines and apricots: Most trees do not have fruit due to the December 18 cold snap and/or a late frost. Fruit buds on peaches and nectarines are most often killed if the temperature reaches -10 degrees. We had -10 degrees in Manhattan. The tree is fine but there will not be fruit any year with temperatures this low. Some apricots can also lose fruit buds at -10 degrees.

If there will not be any fruit, there isn't any need for being on a spray schedule. If there is fruit, use a product that contains

captan or myclobutanil (Immunox, Fertilome F-Stop Lawn and Garden Spray) from now until about two weeks before harvest. Spray about every 10 days.

If a specific problem develops such as borers, peach leaf curl or gummosis, see our listing of common problems at <http://hnr.k-state.edu/extension/info-center/plant-pest-problems.html> Look under "Peach" for possible problems and what to do about them.

Cherries: We often have good fruit on cherries without spraying. However, a wet spring can lead to problems with brown rot. Myclobutanil (Immunox, Fertilome F-Stop Lawn and Garden Spray) or Captan will give good protection. Cherry fruit fly may attack the cherries with the maggot causing damage to the fruit. Malathion (check

label), Bonide Fruit Tree & Plant Guard or Sevin can be used for control.

Pears: Pears are often able to escape damage without spraying. If trouble does arise, use the same recommendations given for apples.

Apples: Apples are the crop most in need of a spray schedule. Unless you have disease-resistant trees, cedar-apple rust is a perennial problem. The larvae of the codling moth is the insect most likely to damage fruit. Control can be a challenge due to changing labels and an extended spray season. See our article in our March 21, 2017 newsletter on "Apple Tree Sprays" for details. You can find the newsletter at http://hnr.k-state.edu/extension/info-center/newsletters/2017/March21_2017_12.pdf. (Ward Upham)

Farm Machinery

1997 9500 Anniversary Special, like new, 800x32 Metrix tires, Contour Master, always shedded, don't come any nicer, \$38,500 for separator or \$45,500 with 2000 model 925 flex full finger header. 785-452-5685/785-227-2578

Farm Machinery

Sunflower 1433, 36ft disc, back disc full 24in, front disc 23 1/2in, disc shows very little wear. \$25,500. 785-452-5685/785-227-2578

Farm Machinery

ARE YOU READY FOR HAY SEASON?

Pyramid Trailer
REDOX
COMPETITOR

NEED HAY HANDLING EQUIPMENT?

ACCUMULATOR & GRAPPLE
BIG BOSS HYDRAULIC HAY FORK

GoBobSteel.com
(866)-287-9795

facebook
ACCREDITED BUSINESS
WE DELIVER!
OFFICIAL SUPPLIER
AGRICULTURE

MEMORIAL ART COMPANY

Memorials to fit any budget
Locally owned and operated since 1927
Call or stop by one of our locations today for more details.



SALINA, 1608 S. NINTH ST, (785)823-2981
HUTCHINSON, 1300 NICKERSON BLVD, (620)663-3161
GREAT BEND, 2115 10TH ST., (620)796-2411
www.memorialartks.com

Land Auction | Thursday, May 4th @ 11:00 am

Auction to be held: Burrton City Hall
203 N. Burrton Ave • Burrton, KS
TRACT: W 1/2 of 5-23-3W, 320 acres +/- of pasture.
LOCATION: From Burrton, go west 1 mile on Hwy 50 and north 3 miles on Wheat State Rd.
Property lies at the northeast corner at the intersection of Wheat State Rd & NW 24th St.
See www.genefrancis.com for full auction flyer.
Contact Gene Francis or Katie Ternes at 316-524-8345.



Farm Machinery

07 3S 4000 HD 10in Great Plains drill liquid fertilizer markers, unit in like new condition, \$52,500 OBO. 785-452-5685 785-227-2578 -----

Excellent 1998 JD 9610 duals chopper chaff spreader, only 2340 hrs., plumbed for hydroflex header, \$54,500 OBO or older trader considered. 785-452-5685 785-227-2578 -----

2007 Bestway IV 1250 Gallon 90ft Boom Pull Type Sprayer; Very Good; New Pump; Raven Controller; \$18,500. New Holland BR780 Round Baler; 5,000 Bales; Very Good; \$5,500. 620-629-0469 -----

1992 JD 9600; 930 HDR; Barn Kept; Excellent Condition; Field Ready; \$24,500. 620-629-0469 -----

*JD No Till Drill, CCS, 1990, 42'x10, All Run Blockage, Liquid Fertilizer, 400 gal Tank, Scales, Shedded, Excellent Condition; *Crustbuster All Plant No Till, 40'x7 1/2, Liquid Fertilizer. 400 gal Tank, Shedded, 2,000 Acres, New Discs; *Case 6'x18 Sim, Mount Plow, Speed King, 10x60' Auger, Like New. Seeman Farms. 620-285-5288 -----

1988 6x6 Inter. 1900, 15,000 miles, AT 466, Allison auto, 12000 frt. axle, 34000 Hendrickson rears, high/low trans. case. \$19,500. 800-821-5667 TRUMP TRUCKS -----

Two Case IH 5300 Single Disk Drills With IH Drill Hitch. Like New \$9,500.00 308-920-0930 Alma, Ne -----

JD 4255 2 WD. power shift, 3 hydraulics, 5600 hrs., 42in. rubber. \$37,500. Can Deliver 402-533-3742

Farm Machinery

JD 750 No-till drill. 20 ft. field ready \$15,000. 620-694-9111 -----

2008 JD1750 8 Row Planter; 3 Bushel Boxes; 2x2 Liquid Fertilizer; E Set Bottoms; 1 Owner; \$30,000. 620-672-8470 -----

1984 N6 Gleaner Combine; Good Rubber; Serviced Annually. 316-300-6670 -----

JD 4994 Swather, 1,660 hours, \$62,000. 620-205-8100

Farm Machinery

JD 12 row Max-Emerge 2 planter, front told, vacuum, 250 monitor, all plates Martin row cleaners; 8650 JD 4 wheel drive tractor, full weights, PTO, 3 pt. hitch, good tractor. 620-674-1348 -----

20ft. Sunflower pull type chisel; JD 48ft. 1060 5 fold field cultivator; 28ft. 620-674-1348 -----

2-JD DR48 Drills- 20 hole. 8 inch space. Good. 620-727-6288 Haven

Farm Machinery

1995 Case IH 1063 Cornhead; \$2800, 1998 Case IH 1020 Grain Head; \$2800; Header Trailer; \$2000. 785-275-3851 -----

1965 Ford 2000, gas, 3 cylinder, 4 speed, very good condition, \$3500. 620-431-1012 620-212-3363 -----

JD 469 Round BALER, 3,400 bales, \$32,000. 620-205-8100 -----

20' Hay Trailer \$1250, 32' Bale Elevator \$300. Call 316-208-7773

Farm Machinery

Antique tractor, 1937 Oliver 70, completely original, starts and runs excellent, completely refurbished, new tires front & back. \$4,950. 417-274-7158 -----

Retired: 2008 MacDon M200 w/ R80 disc head, 1675 engine hours, 1127 header hours, good condition, \$55,000. Ronald Rife. 620-423-9455 -----

Tree Saw for Skid Loader or Tractor, \$2500. CVR mfg., 620-763-2500

Farm Machinery

Bush Hog bat wing mower, reconditioned, old style heavy duty, \$6,300. 316-772-5057 anytime. Located near Tyler Coop. -----

Great Plains 30ft. Turbo Max, \$43,900 obo..SORENSEN EQUIPMENT. 712-579-1825 HARLAN, IA -----

Kinze 3200 12 row PLANTER, hydraulic fold, center flex, good condition, \$31,500 obo. SORENSEN EQUIPMENT. 712-579-1825 HARLAN, IA

MORRIS YODER AUCTIONS

Large Public Auction

April 29th 9:30 AM,
Location: 420 N Wedel St
Moundridge Ks 67107

Car and Tractors: 1991 LeSabre Car w/3.8 and 137k miles; 1945 A John Deere (excellent condition); 1949 D John Deere (excellent condition).

Lawn and Garden: JD X 304 Riding Mower, 4 wheel steer, w/ bagger and extra mulching blades; Craftsman YT 300 Riding Mower; Airens Front Tine Tiller; Yard-Pro and Craftsman Rear Tine Tiller; MTD Trim Mower; Werner Stepladders; Alum. Extension Ladder; Poulan 2150 Chain Saw; Craftsman and Weedeater Hedge Trimmer; Forks; Shovels; Rakes; Hoes; Hoses; Sprinklers; Craftsman Leaf Blower and Sweeper; Wheelbarrows; Char Broil BBQ Grill(infarid); Sled; Lawn and Garden Supplies; Lawn Spreader; 2 Wheel Dolly; Tool Boxes; Lawn Mower Lift; Red Wagon; Water Pump; Weathervanes; Patio Table and Chairs; Pet Taxis; Lawn Cart; Garden Wagon; Fertilizer Spreader; and more.

Shop Tools: Delta 10' Table Saw; Delta 6" Jointer; Delta 10" Miter Saw; Rockwell 9" Miter Saw; Delta 10" Band Saw; Craftsman 16" Scroll Saw; Delta M-28195 Band Saw; Porter Cable Belt Sander; Craftsman 7" Table Saw; Carpenters Tool Box; Bosch Reciperating Saw; Rockwell Shaper; Sanborn Air Compressor; Mr Heater (propane); Cords; BD Grinder; Socket Sets; Open and Boxend Wrenches; Air Hoses; Drywall Tools; Furniture Clamps; Handyman Jack; Pegboard; New Pella Window; Car Ramps; X-Cargo Carrier XL; Solar Panels; Buddy Propane Heater; Vice.

Household and Collectibles: Whirlpool Dryer; Whirlpool Refrigerator; Whirlpool Electric Cookstove; 3 pc Bedroom Suite; Roll Top Desk; Night Stands; Buffet; Full Beds; Drop-leaf Table; Kitchen Table; End and Coffee Tables; Chest of Drawers; Baby Bed; Childs High Chair; Sofa and Loveseat; Wicker Rocker; Old Treadle Sewing Machine; File Cabinet; Quilt Frame; Cedar Chest; Wall Hugger Chair; Small Hutch; Singer and Brother Sewing Machines; Glider Rocker; Office Chairs; Pyrex; Misc. Glassware; 1847 Rogers Brothers Silverware Set; Ironing Board; Fans; Tupperware; Granite; Kitchen Utensils; Coffee Makers; Stepstools; Games and Puzzles; Old Bottles; Old Toys; Canning Jars; Tower Fans; Lamps; Lots of Books and Magazines; Milk Cans; Sad Irons; GE Food Processor; Misc. Chairs; Metal Cabinets and Shelving; Gott and Coleman Coolers; Salt and Pepper Collection; Lasko Heater; Sewing Supplies; Lots of Cookbooks; many more items not listed.

Owners: Wesley and Carolina Koehn; Alverta and Wilma Fern Ratzlaff; Roger Becker and others

Note: A very large auction with all items being clean and in good condition.

Lunch Stand by Gospel Mennonite Youth Group



- Farm Auctions
- Real Estate
- Equipment
- Antiques
- Livestock
- Estates



Morris Yoder Auctions 620-899-6227
E-mail... morris_yoder@yahoo.com-
Website....morrisauctions.com



Go to Auctionzip.com for more photos.
Terms: Cash, Credit Card or Check with Proper ID
 Morris Yoder Auctioneer/Realtor 620-899-6227 Associate Realtor/Auctioneer w/Riggin and & Company

Historic Mill to run May 6th and 7th

Experience the sights and sounds of historic flour milling at the Old Mill Museum's MILLFEST, Saturday May 6th and Sunday May 7th, in Lindsborg.

The region's oldest flour mill springs to life just once a year so don't miss it! Millers direct operations as visitors (ages 13 & up) tour the one-hundred

year old mill in action. The sights and sounds of the mill thrill visitors and leave a lasting impression.

Area artists demonstrate traditions such as blacksmithing, quilting, wood-carving, rope-making, basketry, wheat-weaving and more!

This year's Millfest Quilt Show features beautiful quilts from the McPherson Quilt Guild. Stop to see the display Saturday and create a new block for a future quilt!

Live music by area artists fills the air and provides a festive backdrop to the many activities.

On Sunday enjoy

free carriage rides with Country Boys Carriage of Newton.

No need to go hungry as Shelly D's serves up delicious fare throughout the event.

It's a weekend of family fun at Millfest! Step back time and enjoy our Kansas heritage at this unique event.

Hours are 9:00 am to 5:00 pm Saturday and 12:00 - 5:00 on Sunday. Admission is just \$2 for adults, \$1 for ages 6-12, and under 6 are FREE.

Admission includes a mill tour for those ages 13 and up. Tours are ongoing both days. Tours are limited to this group as a safety precaution. A viewing



area outside the mill is available for those under 13, with tours for younger children at 5 pm after the machinery is turned off.

Don't miss Millfest May 6 & 7 in Lindsborg. Need more info? Visit oldmillmuseum.org, call (785) 227-3595, or e-mail oldmillmuseum@gmail.com. 2017 sponsors include Bank of Te-

scott, CHS, Farmers State Bank, Lindsborg, Home State Bank, Peoples Banks & Trust, Lindsborg and Lindsborg Realty.

JACKSON MEAT
Hutchinson's Finest, Freshest Meat Since 1946
13 W. 6TH AVE • HUTCHINSON • 620-662-4465
WWW.JACKSONMEAT.COM
MONDAY THRU FRIDAY 8TO6
SATURDAY 8TO1

MORRIS YODER AUCTIONS

Paul's Automotive Estate Auction

Saturday May 6th 2017

10:00 AM,

Location: 207 E Main St Towanda Ks 67144

Truck and Boat: 1956 Ford F-100 Pickup w/770 miles (good cond); Bass Tracker w/115 HP Power Trim Motor and Trailer (good condition). Automotive Tools and Supplies: Rotary 12000# Auto Lift (M-SL212IN1010); PMH-OH 9000# Auto Lift; Carolina 4000# Engine Hoist; Sun-Machine 400; Sun-Motor Vac Carbon Clean System; Waekon BEQ0396 ABS& Brake Pressure Test Kit; Jay 5 Drawer Mechanic Tool Box; Matco MST 4306 Camlock Convertibles; Matco SEXS25 Hex Head Multi Spline Screw Extractor Set; Matco MS193 Pulley Remover/Installer Set; Professional Nylon Fuel Line Repair Kit; ATD Fuel Injection Kit; 5065A Coats Rim Clamp; Cutting Torch; Delta Drill Press; Metal Shelving; Floor Jacks; Ammco Metal Lathe; Pioneer Air Compressor w/Quincy Pump (220V); Monarch 5 HP Air Compressor; Lincoln AC225 ARC Welder; Pneumatic Fan Clutch Wrench Set; Matco MST 4518 Bearing Separator/Push-Puller Set; Haler Cooler- Refrigerator (electric); Air Conditioner Charging system; Craftsman Open and Boxend Wrenches; Tool Master 6" Bench Grinder; Carolina Industrial 30 Ton Press; Hydro-Flow Parts Washer; Misc Gauges; Solar 480 Battery Charger; Robinar M15100 High Vac Pump; Creepers; Car and Engine Stands; Hundreds of Auto Parts; Steel Rollaway Carts; 8" Bench Vice; Work Benches; Channel Locks; Bolt Cutters; Squirrel Cage Fans; Reddy Heater-40k BTU; V-Belts; Filters; Oils; Grease Monkey and Supplies; Bolt Bins (loaded); Organizers; Bolts; Screws; Pipe Clamps; Gear wrenches; Hammers; Vice Grips; Universal Oil Pumps; New and Used Tires; Dozens of Truck and Car Manuals; Lots of Misc Hand Tools; 40' Antenna.

Snap On Tools: 5' Rollaway Toolbox (12 drawer); Stackable Rollaway Toolbox; Tire Balancer; Engine Stand w/winch; Mini Pic Engine Lift; 18V Cordless Drill Kit; ACT785A Refrigerant Gas Leak Detector; BK6000 Digital Image Capturing Borescope; Modis Elite Scanner EEMS300-SCPI & LSPI; 1/2 and 3/4 Drive Socket Sets; Lots of Air Tools; Impacts; Testers and Gauges; Battery Tester; Allen Wrenches; Ratchets and Breaker Bars; Impact Sockets; Torque and Tech Wrenches; Screwdriver Sets; Old Calendars and Clocks (collector pcs); and more items not listed.

Mac Tools: ET985 Cylinder Balance Analyzer; TP188M Harmonic Balancer Installer; Automotive Test Kit; Rollaway Mechanic Tool Box (23 drawer); Drive Wheel Torque Ext Kit; Lots of Air Tools; Tap and Die Set; Impact Sockets; and more tools not listed.

Note: Paul's Automotive had been a successful auto repair shop in the area, but with his passing of cancer, we are offering everything from wall to wall. The interior of the building is loaded with some of the best machines and tools available and will sell to the highest bidder, with no reserve! Go to auctionzip.com, ID# 6612 to see hundreds of photos. Real Estate sell at 12 noon, see teamriggin.com for more info on the real estate.

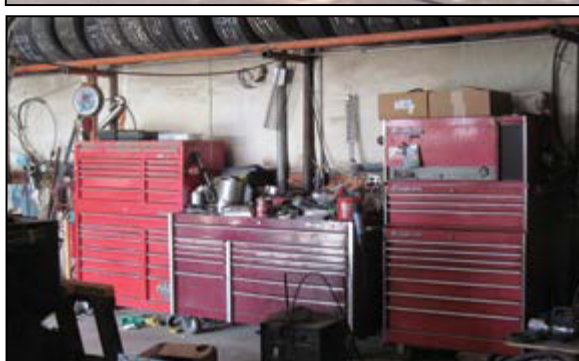

Farm Machinery

IHC Vibra-Shank Field Cultivator; 24 ft; Good Condition. 316-772-6324

790 John Deere 4x4 Tractor with Ldr - \$13,250
Kubota L4300F Tractor with Ldr - \$14,500

4040 John Deere Tractor with Cab and Ldr - \$23,500
4430 John Deere Tractor with Cab and Air - \$15,700

753 Bobcat - \$9,850
CAT 426B Backhoe - \$22,500
RIGGS TRACTOR COMPANY
620-736-2038
620-583-3376
620-583-4577
SEVERY, KS.

1680 Case IH Combine, Cummins Engine, Excellent Condition, with (2) 25ft Heads, \$22,000.
620-694-9111

JD 4720, 2005, 90', AUTO-STEER, 3100 HOURS, \$72,500.
Cell 620-892-1213

Irrigation

QUALITY IRRIGATION Used pivot systems, Valleys, Zimmatics, Reinkes & more.

All from good water. More details and pictures at qualityirrigation.com
970-848-3846

QUALITY IRRIGATION, YUMA, CO

Solar Pumps Kits. Sun Pump Grundfos. 2 year warranty. Sized for your location.
620-960-2424

- Farm Auctions
- Real Estate
- Equipment
- Antiques
- Livestock
- Estates

Go to Auctionzip.com for more photos.

Terms: Cash, Credit Card or Check with Proper ID

Morris Yoder Auctioneer/Realtor 620-899-6227 Associate Realtor/Auctioneer w/Riggin and & Company



Morris Yoder Auctions 620-899-6227
E-mail... morris.yoder@yahoo.com-
Website....morrisauctions.com



Killdeers

Over the years I've had many encounters with those jaunty little stilt-legged birds known as Killdeers. As a midwestern farm kid I can't count the number of times the little beggars ran ahead of the tractor in the middle of a field full of absolutely nothing but bare soil, never once hesitating to take on the big green behemoth invading their space. And that broken wings thing they do to lead you away from their nest; seriously? Occasionally I'd stop to chase one around and the minute I'd start to gain on it those wings that looked broken to the point of dragging uselessly in the dirt would miraculously heal and those tiny stick legs would propel it well out of reach again. I suppose Killdeer are named partly for the loud "KILL DEE" call they use, especially after they've fooled you again with the broken wing thing.

As kids we would spend some time each fall on Kelley's Island in Lake Erie catching yellow perch. One popular spot to fish was from the dock where the big ferry tied-up when it arrived each time from the mainland. The dock included a large concrete area where passengers and vehicles unloaded from the ferry, and when the ferry was not in, we'd sit on the dock with our feet dangling over the water and the big concrete pad behind us. Several Killdeers were always hanging out there, I guess looking for handouts from departing passengers who thought they were so adorable they'd toss them bread and other snacks. The concrete contained several potholes that filled with water that splashed into them when the ferry arrived and left. Minnows were the preferred bait for yellow perch, and I remember that we would put a few minnows into the nearest pothole, trying to lure the Killdeers close. They'd stay just out of reach until the second we'd turn our back, then from the



Exploring Kansas Outdoors
By Steve Gilliland

corner of my eye I'd see them scamper in, skewer a minnow or two from the puddle then retreat just out of reach again to swallow their catch.

Killdeer are members of the plover family which includes several other cousins that also look a lot like

Killdeers. I learned that baby birds are divided into two distinct groups. Birds that hatch blind, naked and helpless are known as altricial, (Greek for "wet nurse.") This group includes robins, blue jays and most other backyard birds whose hatchlings lie helplessly in their nest utterly relying on the parents to bring them food and push it down their throats. It's two weeks or more before altricial hatchlings mature enough to leave the nest, and even then they rely completely on the parents for

food. The other group is known as precocial, (Latin for "ripened beforehand,") and includes ducks, geese, pheasants, quail and killdeer. These hatchlings remain in the nest only long enough for their feathers to dry, then they are already out following their parents about, learning the ropes of life. Precocial birds remain in the egg twice as long as altricial birds to give them more time to develop. So for example, a one day old killdeer chick is actually two weeks older than a one day old robin hatchling. And along with this, Killdeer

eggs are twice as big as robin eggs to allow for more nourishment to be built into the egg to sustain the chick for its longer time "behind the shell" (yet another "God Thing" found in nature.) Killdeers almost always lay four eggs but none of the eggs start to develop until the last egg is laid and the parent begins to sit on the nest. When the embryos feel the warmth of the adult Killdeer on the nest, they all start to develop at the same time, meaning that even though three of the eggs are older than the last one laid, all chicks will still be the same

age when hatched.

The thing about Killdeers that has always baffled me is why on earth they nest in the places they do. Although technically in the family known as shorebirds, their nests will usually be found about as far away from water as they can get; often in the middle of a plowed field or in the gravel of a busy parking lot; places with absolutely no cover whatsoever. As far as no-frill nests go, they rank right up there with turkey vultures. They'll use a slight depression, if there happens to be one, (Continued on page 27)

RESULTS REALTY

When Experience & Integrity Matter

We are members of both the Hutchinson and Wichita Board of Realtors, giving sellers homes more visibility to buyers with access to both MLS systems-Home searches on ResultsRE.com can access all listings through out the MLS via our IDX Feed

- 25 acres, pond, home site, Medora-Call Pam**
- 80 Acres Stafford County, minerals pass, open-Call Alan**
- 35 Acres Burrton Area-HWY 50 Frontage-Call Alan**
- 297 Acres Gray County, enrolled in CREP program-nearly 21000 annual payments, Call Alan**

Commercial Listings

- 20,000 Square feet of manufacturing Space available in Haven**
- (Stinger Building) overhead cranes, paint booth, office space in front, Priced to sell at only 425K Call Alan**
- 64 acres HWY 96 Frontage Mount Hope-Call Alan**

Coffey County- 115 +/- acres with 1900 sq. ft. farm home. Absolutely beautiful views! Home needs updates. \$212,750.

Coffey County- 160 +/- acres with 85 +/- acres tillable. Balance in timber and tame grass. Excellent hunting with return! \$1,950 per acre.

Wilson County- 256 +/- acres with 3 BR, 2 BA home. Awesome hunting property! \$575,000. Under contract!

WWW.RESULTSRE.COM OR WWW.RESULTSLANDCO.COM

Results Realty provides the following services:
Real Estate Auctions,
Private Listings, Consulting
& 1031 Exchange.

Alan Howard
Owner - Broker - ALC
alan@resultsre.com
620-465-3499

Cameron Roth / Sales
Associate - Auctioneer
cameron@resultsre.com
785-917-0867

Pam Lehner
Sales Associate
pam@resultsre.com
316-208-5651

Cami Rae Baker
Sales Associate - JD
cami@resultsre.com
316-644-4319

Joyce Howard
Sales Associate
joyce@resultsre.com
620-465-3499

Q Are Auctions the right Choice?
A Go to www.resultslandco.com/blog for the answers.



Lands of America
Results Realty is a Limited Liability Company



(Continued from page 26) to hold the eggs, but that's about as fancy as it gets. They make up for all this by laying eggs that blend in so well with their chosen locations, it's a fortunate person indeed who ever actually spots a Killdeer nest and eggs in the wild. And from those humble

nests hatch some of the cutest chicks there can be, looking for all the world like fuzzy little ping pong balls on toothpick legs. Killdeers are very tolerant of us humans; there are numerous examples of them nesting and hatching families along busy sidewalks or next to tennis courts.

Like I said, when I was a kid I had dozens of encounters with those cute little birds with the stick legs known as Killdeers, but never once did I ever find a nest. In fact I don't think it ever occurred to me to search for one. The actor with the broken wing would drag its

apparently poor dilapidated body out of my way and the tractor would steam past. Now as I think about it, it kind of bothers me thinking about all the Killdeer nests I probably unknowingly disked under. To Killdeers everywhere, can you find it in your heart to forgive me? And maybe next time rethink the whole nest location thing. Continue to Explore Kansas Outdoors!

Steve can be contacted by email at steven-gilliland@gmail.com.



1100 North Plum St.
Hutchinson, Kansas
620.662.2305
www.cosmo.org

DON'T MISS THIS.

There's no place like it on Earth.

DISCOVER MORE AT COSMO.ORG

NEWLY RENOVATED DR. GODDARD'S LAB | NEW DIGITAL PLANETARIUM
4K DIGITAL DOME THEATER | HALL OF SPACE MUSEUM

Irrigation



VALLEY WINDMILL
For all your windmill needs: Sales, Service, & Installation
316-680-8622
VALLEY CENTER

Irrigation

GEAR DRIVE REPAIR-
Amarillo Warranty Center. Repair all makes/models. 40 years experience. Call Aurora Cooperative (Henderson) 402-723-5824

Tired Of Cleaning Sprinkler Nozzles? WE HAVE THE SOLUTION!
American Agriculture Products 580-338-7104
580-651-0377 Cell.
E-Mail: americanagprod@ptsi.net www.americanagricultureproducts.com

Next Generation Cooling Coils Reduce engine coolant temperatures 60-90 degrees of inlet and outlet Customize to your motor/well adavis.welding@gmail.com 580-651-9961

7 Tower 6000
Valley Circle, no fertilizer applied, \$9500.
620-278-2225

Fertilizer

RED WILLOW AVIATION & FERTILIZER CHEMICALS-CHEAP- For prices and delivery, 800-658-4394
Red Willow Aviation, rwaviation.com
McCook, NE 69001

CROP PROTECTION CHEMICALS Wholesale Prices *quotes* Fry Brothers Fertilizer 402-626-7204

Chemicals

Agri-SC Soil Treatment. Letting the Water down into the Soil.Satisfied growers worldwide for 38 years.
GERALD WILSON 660-442-5688
816-387-7332
MOUND CITY, MO

Chemicals

Sea Minerals USA
"No Minerals, No Life"
"LET'S DO IT ORGANICALLY" "DO THE MATH"
Forage Application and/or Forage applied materials work within hours.
Cost 1/4 of most ground applied materials. Stimulates life in the soil. Organisms farmsaround the clock to build fertilization.
Free choice to cattle have less open cows more live births, more live, healthier and heavier calves at weaning.
APPLY TO ANY GROWING FORAGE

\$4/Acre ~ \$12/Year
\$50/50 Lb. Bag ~ \$1600/Ton

918-367-5146
FREE SHIPPING TON LOTS
918-698-5308
www.seamineralsusa.com

AMS 10.00, Buc Plus 8.90, Banvel 37.00, LV 6 16.50, Sonic 49.00, Meto 27.00 . Will meet or beat all prices. QUANTITY DISCOUNT. BENES SERVICE Valparaiso, NE. 402-784-3581

Harvesting

Canola Swathing Wanted: MacDon swather with 30ft. header, finger reel end cutters, cross-sauger, autosteer and canola roller, 10 plus years and thousands of acres canola cutting experience. References available. Schanz Harvesting-Call Darrick 701-370-0978 or Rick 701-370-1958

SUMMER HARVEST HELP WANTED CDL Truck Drivers. Amber Waves Harvesting. 717-377-9994 amberwavesharvesting@live.com

VANDERVEEN FORAGE LLC,

PrairieView, Kansas, looking for custom silage chopping, Claas equipment, windrow attachment, 10 row head, direct cut Capello head. Cory 785-543-7899

SILAGE HARVESTING

We have an experienced crew operating 2 JD choppers with pick up heads along with swathing, supporting trucks and pack tractors to provide the best feed for your herd.
Please contact:
Mike Meisinger 620-947-1812
Dalton Wiebe 620-382-4471
Meisinger Harvesting Hillsboro, Kansas

YOU WON'T WANT TO MISS THIS DEAL



0%

FOR

60

MONTHS*



*0% for 60 month offer is W.A.C. Good on preowned MF Hesston WR series windrowers in stock and seeded new and preowned Gleaner combines in stock.

GLEANER

PREOWNED & NEW COMBINES*



HESSTON

by MASSEY FERGUSON

 <small>2013 GL 577 U2033, GUIDANCE READY, VSHD, STRAW CHOPPER \$205,000</small>	 <small>2013 GL 577 U2035, GUIDANCE READY, VARI-PITCH, HALOGEN LIGHTS \$205,000</small>	 <small>2005 GL R75 U1915, HYD FORD & AFT, MAP MONITOR, LONG UNLOAD . \$99,000</small>	 <small>2012 GL 577 U2462, DUALS, CHOPPER, MAPPING, YIELD MONITOR ... \$175,000</small>
 <small>2015 MF WR9560 U2439, SUSPENDED AXLE & CAB, AG3000, 16FT ... \$105,000</small>	 <small>2013 MF WR9760 U2164, SYSTEM 150, HI-SPEED DRIVE, REV. FAN ... \$108,000</small>	 <small>2014 MF WR9770 U2345, 16FT DISC HEAD, AG3000, SUSP. CAB... \$112,000</small>	 <small>2012 MF WR9760 U2266, SUSP. CAB, SUSP REAR AXLE, 16FT \$85,000</small>
 <small>2013 GL 577 U2061 GUIDANCE, VSHD, HID LIGHTS \$205,000</small>	 <small>2013 GL 577 U2062, STD RWA, GUIDE READY, IMPELLER \$215,000</small>	 <small>2008 GLEANER R75 U2248, GTA, YIELD MONITOR \$115,000</small>	 <small>2009 GL R76 U2330, CHOPPER, LATERAL TILT, LONG UNLOAD \$120,000</small>



SCHMIDT & SONS

SINCE 1966



MASSEY FERGUSON



GLEANER



HESSTON

by MASSEY FERGUSON

MT. HOPE, KS
12903 E. SILVER LAKE RD
(316) 445-2103
(800) 281-2164

White Planters
Sunflower
Versatile
Great Plains
Land Pride
Crustbuster
Kubota

WINFIELD, KS
2303 W. 9th (Hwy. 160)
(620) 221-0300
(800) 273-9014

www.schmidtinc.com

ROGER'S VIEW FROM THE HILLS: NOTE OF SADNESS AND HOPE

“EVERY LIFE HAS A MEASURE OF SORROW, AND SOMETIMES THIS IS WHAT AWAKENS US.”

Steven Tyler



Roger's View From The Hills

Coming up on the first full weekend of May, like clockwork, will be the KANSAS SAMPLER FESTIVAL. It is with a note of sadness that I will mark it this year and that is because it has been a unique celebration of the state. No other state has had anything like the Sampler Festival and this year will mark the end of it as we have known it.

I did not attend the first festivals that were on the Penner Farm between Buhler and Inman 28 years ago, but my folks did and were so impressed with it. I did not make every one for a variety of reasons some being health, but everyone I attended and worked at was something

special. If you never went you will not know this. This is the last opportunity to see the fantastic people, attractions, artists, products, and businesses of the Sunflower State.

In the past there is no bigger group of people who don't take advantage of or have good feelings about Kansas than Kansans themselves. The unveiling of what is so great about the state is what has driven Marci Penner, Wendee LaPlant, and all the members of the Kansas Sampler Foundation.

I do not know what the plans are that will

replace the Sampler Festival but Marci assures me that there is a brainstorming group of supporters that are working on an idea. I am looking forward to the results.

But this is the last time that anyone will be able to go and see the Festival as it has been. Winfield is the last host and they have worked very hard to

make it great. But all the communities in the past that host it know how much work it is to host. This is a big part in changing the way it goes on in the future.

I am hoping to find a way to be there for the last hoorah. I just have to find something to be my legs. It has been a long process for me to break out of the mold of looking at Kansas

being in the middle of everywhere else you would want to be. To now seeing and appreciating what a great place and what great people we are.

The process that has brought me to the endeavor of writing a book of Kansas History that is not well known and easily can be lost, has a direct tie to the work of the Kansas

Sampler. Over the years it would be 'biblically' said that the 'scales have dropped from my eyes'.

Good Lord willing and the creeks don't rise I will see you at Winfield on May 6 & 7. This is at Island Park so I do mean if the creek don't rise.

Harvesting

CUSTOM HARVESTING & PLANTING, Clayton Molitor. 620-243-2485 SPIVEY

Custom harvest operation looking for wheat and canola acres, call Mike 406-217-8543

Wheat Acres-Full Crops Wanted ENSZ HARVESTING JD Equipment 620-960-3864

CUSTOM BALING in 3x3 mid/squares, late model equipment, fully insured. Call Matt for information. 785-221-1360

WANTED: ANY kinds of SILAGE chopping. Claas choppers, baggers, trucks for hauling, packing tractors, swathing and merging. Call for estimate. Also manure hauling and spreading. Nebraska. Les 701-567-3154; Travis 308-737-9159

JD COMBINES with headers for lease, \$130/separator hour. CELL 620-886-1884

Harvesting

HARVESTING WANTED: Summer and fall harvest, Western Kansas and Eastern Colorado, JD combines and support equipment with Shelbourne headers, competitive rates, 50+ years of experience, family run with references. 308-991-8228

LOOKING FOR wheat and fall harvest. JD combines with support equipment. Willing to work with farmer or other harvesters, will consider all opportunities. Please call Todd. 605-842-5475

SAGE BRUSH Silage Harvesting: serving Kansas, Oklahoma, Colorado, Nebraska, Spring and Fall harvesting. 620-640-4060 LAKIN, KS.

CUSTOM RYE WICKING. Sponge wicks, GPS, AutoSteer, front mount boom. 580-922-1362 580-922-0175

COMBINE FOR RENT with experienced operator in business since 1979.

Looking for farmer who would like another machine to run with him for the small harvest. Call for pricing.(Fall Acres wanted as well) Call Mike 701-230-1295

Harvesting

JD S670 COMBINES for rent for Wheat and Fall harvest 2017. Please call Chad at 507-828-3776 if interested.

COMBINE OPERATORS & CDL TRUCK DRIVERS needed for 2017 Harvest. Possible full-time employment. PARKER HARVESTING 785-456-4095 Waterville, KS

Sprayers

PARTS AND SERVICE FOR MILLER/NEW HOLLAND SPRAYERS SINCE 1998 SELECT SPRAYERS www.selectsprayers.com 308-338-8006 OFFICE Denny 888-446-4876

Fencing

WELLS FENCING INC, SPECIALIZING IN AGRICULTURAL FENCING. FREE ESTIMATES. 620-899-4410. wellsfencinginc.com

Ott Funeral Home
 102 N. Wichita Haven, Ks. 67543
 620-465-3511
 Owners: Randy & Joan Ott
 Traditional Funerals, Pre-arrangements
 Cremations, and Monuments

SATURDAY APRIL 29, 2017
 Russell Co. 4-H Building • Russell, Ks.
10:05 A.M.
 Seller: **Esther Rasette**
 AUCTIONEERS NOTE: Mrs. Rasette has sold her home and moved to assisted living, so therefore she is selling her lifetime collection of antiques from many generations. All of the cabinets were full so I may have missed items that should be listed. This is just a partial list. Plan on a large nice auctions! More pictures are available at rohlederauction.com hope to see you at the sale.

ANTIQUES AND COLLECTIBLES PRINTS -GUN HOUSEHOLD TOOLS AND MISC MANY MORE ITEMS

ROHLEDER AUCTIONS
 Leach Available

April Discount

Open-Front
 9'x9'x6' \$ 728
 12'x18'x8' \$1574
 15'x21'x8' \$2113
 24'x24'x8' \$3681

Other Sizes Available

Livestock Shelters-Garages-Workshops
 22 Gauge Galvanized Steel

(888) 983-2136
 Peabody, Ks
 www.goldenfoxbuildings.com

GOLDEN FOX BUILDINGS

Alfred's Superior Tree Service
(316) 522-9458
 4631 W. 47th St S
 Wichita, KS 67215
 www.alfredstree.com

Tree Care & Experts, Emergency Tree Services, Tree Service, Tree Pruning, Tree Cutting, Tree Trimming, Tree Health, Injections and Insect Sprays, Tree Removal, Tree Stump Removal, Demolitions, Recycling Wood & Debris, Pasture/Land Clearing

We service Townships, Residential and Commercial Properties

AUCTION
SUNDAY, APRIL 30 - 11:00 AM
 AUCTION LOCATION: 1177 St. Mary Road, JUNCTION CITY, KS
 From 1-70 exit 295 (Hwy 77) North to Ash St. then east to St. Mary then South (watch for signs)

- Car • Collectibles
- Art • Beer Signs & Items
- Elvis Presley Items
- Household Items

SELLER: Mary Brown Estate
 For complete listing & additional pictures, go to kansasauctions.net/reynolds

REYNOLDS AUCTION SERVICE
 ABILENE & CLAY CENTER
RANDY REYNOLDS: 785.263.5627
 landmanrj@gmail.com

Kingman Co Land Auction (68.5 Acres)
Sat. May 27, 2017 @ 10:30 am
1810 S Main, Kingman, Ks

Legal: NE/4 NW/4 Sec. 17-T28S-R7W & SE/4 SW/4 Sec. 8 -T28S-R7W of the 6th PM in KM Co., exs hwy r/w

Well located 80 acres just south of Kingman on State Hwy 14, good brick home & machine shed, 65.63 acres of level to gently sloping cropland. Super location for a rural home, farm headquarters, business location, commercial location or future homesites.

Open House: Sat. May 6, 1-3 PM
 Seller: Darlene Dee Goetz Trust
 April Smith & Scott Goetz, Co-Trustees

Check our web or call for details!
KINGMAN REAL ESTATE
620-532-3581
 www.kingmankrsre.com

Fencing
PIPE FOR SALE: 2 & 3/8in., 2 & 7/8in, all other sizes available, delivery available. Call Monty Tivis. 806-363-6640
HEREFORD, TEXAS

FENCE PIPE CUT INTO POSTS Delivery Available/Load Discount. 620-767-2907
COUNCIL GROVE, KS.

Fencing
YODER FENCE-WE BUILD PASTURE FENCE AND CORRALS. 620-465-2493 INSURED

STEEL POST: 2inx8ft posts., \$8.00; 2 7/8in.x8ft. \$10.00; 4 1/2in.x8ft., 20.00.
 918-225-2810

Fencing
QUALITY FENCING. Want a quality pasture fence at a price that makes sense?
 620-931-8404

Fencing

LOGEPOLE PRODUCTS CO.
30 YEARS EXPERIENCE
Unrivaled service & quality,
 corral poles, buck fence, posts, western rail, rough sawn lumber and wood fence stays.
307-742-6992
www.lodgepoleproducts.com

GUNS AUCTION

Sunday, April 30, 2017 at 2:00 pm

601 S Broadway, Salina, KS

Open for viewing at 12:00 noon for preview.

- Ruger mod. Ranch Rifle 223 cal semi auto rifle w/ Deerfield 4x32 scope ser # 187-34218
- Winchester mod.12 12 ga pump shotgun vent rib Lyman suppressor ser # 1429338
- Iver Johnson mod. Champion 410 ga single shot shotgun ser # 97812
- Stevens mod.23 12 ga single shot shotgun ser # 357UN
- Winchester mod.1 12 ga semi auto shotgun Super X vent rib 28" bbl NIB ser # M61206
- Winchester mod.94 32-40 Win lever action rifle John Wayne Commemorative w/saddle rings NIB ser # JW510
- Winchester mod.70 30-06 Springfield bolt action rifle 19" bbl NIB ser # G1003158
- Valmet mod.54306 30-06 & 12 ga over/under w/ extra 12 ga bbl NIB ser # 217376
- Winchester mod.23 12 ga 30" bbl double barrel shotgun Pigeon Grade w/letter NIB ser # PWK005266
- Cimarron mod.1871 open top 38 cal revolver 7.5" bbl ser # X03586
- Euro Arms mod. Navy 36 cal black powder revolver ser # 54269
- S&W mod.686 357 Mag cal revolver 4" bbl stainless steel issued to West Virginia state police ser # WVSP137
- S&W mod.36 38 S&W Spc cal nickel plated revolver ser # 24064
- S&W mod.37 38 Spc cal air weight revolver ser # 071
- S&W mod.36 38 S&W Spc cal revolver ser # 27611
- S&W mod.M+P 9mm semi auto pistol w/extra clip & grips NIB ser # HNK8637
- S&W mod.M+P 9mm semi auto pistol ser # DVE3364
- Remington Wingmaster mod.870 12 ga pump shotgun ser # 219185V
- Winchester mod.12 12 ga pump shotgun ser # 1493782
- J.C.Higgins mod.583.3 20 ga bolt action shotgun ser # N/A
- Winchester mod.55 22 S-L-LR semi auto rifle ser # N/A
- Ithaca mod.66 410 single shot lever action shotgun ser # 93979
- Winchester mod.70 7.57 Mauser bolt action rifle pre-64 made in 1940 ser # 313038
- Remington mod.514 22 S-L-LR bolt action single shot rifle ser # N/A
- Winchester mod.1892 45 Colt cal lever action rifle w/octagon bbl NIB ser # 00332MY92A
- Winchester mod.94 32 WS cal lever action rifle w/peep sight ser # 247168
- Winchester mod.1892 38 WCF lever action rifle w/octagon bbl ser # 171210
- Winchester mod.1886 45-70 cal lever action rifle w/paperwork ser # 20878
- Winchester mod.1890 22 S pump rifle w/octagon bbl ser # 232895
- Cimarron mod.1873 45 Colt cal lever action rifle w/octagon bbl ser # 57759
- Winchester mod.1892 44 WCF cal lever action rifle w/octagon bbl & paperwork ser # 30054
- Winchester mod.94AE XTR 7-30 Waters cal lever action rifle w/peep sight ser # 5350174
- Winchester mod.90 22 LR cal pump rifle w/octagon bbl ser # 696508
- Winchester mod.94 30 WCF cal lever action rifle w/saddle ring ser # 1062465
- Winchester mod.1894 30 WCF cal lever action

- rifle w/octagon bbl ser # 483990
- Winchester mod.1892 38 WCF cal lever action rifle w/octagon bbl ser # 187603
- Winchester mod.1892 44 WCF lever action rifle w/octagon bbl ser # 171549
- Winchester mod.94 30 WCF cal lever action rifle w/saddle ring ser # 898930
- Winchester mod.1894 30 WCF cal lever action rifle ser # 131933
- Winchester mod.1892 25-20 WCF cal lever action rifle w/octagon bbl ser # 765542
- Marlin mod.1893 32-40 cal lever action rifle octagon bbl ser # 168796
- Winchester mod.1894 32 WS - Carbine lever action w/saddle ring ser # 1006527
- Ithaca mod.37 12 ga pump shotgun ser # 1004987
- Winchester mod.94 30-30 cal lever action rifle gold trim, Lone Star, saddle ring ser # L53814
- Marlin mod.39A 22 S-L-LR cal lever action rifle ser # K3752
- Remington mod.870 Wingmaster 20 ga pump shotgun 19-1/2" smoothbore & 28" full ser # V896740X
- Remington mod.700 ADL 7mm Rem Mag bolt action rifle w/rings & Tasco 3x9 scope ser # E6633640
- Henry by Uberti Gardone Italy mod.CAT-1559 44-40 cal lever action rifle octagon bbl brass receiver ser # 03230
- J. Stevens mod. Crackshot 26 22 LR cal single shot rifle ser # N/A
- Winchester mod.1892 32 WCF cal lever action rifle w/saddle ring ser # 807969
- Hopkins & Allen mod.932 32 RF single shot rifle ser # N/A
- Remington mod.870 Express 20 ga 3" pump shotgun ser # A604852V
- Winchester mod.61 22 S-L-LR cal pump rifle pre-war ser # 37939
- Winchester mod.876 45-60 cal lever action rifle octagon bbl ser # 1954
- Winchester mod.1897 12 ga pump shotgun ser # 505790
- Winchester mod.1886 33 WCF cal lever action rifle ser # 155401
- Remington mod.10 12 ga pump shotgun ser # 26648
- Winchester mod.94 NRA 30-30 Win cal lever action rifle 1871-1971 ser # NRA47520
- Winchester mod.71 348 Win cal lever action rifle w/Lyman sight ser # 46783
- Iver Johnson mod. over/under 12 ga over/under shotgun w/vent rib ser # 044534
- Mossberg mod.715T Plinxter 22 LR cal semi auto rifle ser # NC3677363
- Winchester mod.1873 32-20 cal lever action rifle octagon bbl ser # 261915
- Winchester mod.92 25-20 WCF cal lever action rifle w/saddle ring ser # 11AMM11810
- Winchester mod.1873 32 cal lever action rifle octagon bbl, 30" bbl, set trigger, manu 1895 ser # 484319B
- Browning mod. BPS 12 ga pump shotgun vent rib ser # N/A
- Bay State mod.? 20 ga single shot shotgun ser # A532325
- Savage mod.1899 300 Savage cal breach load lever action rifle straight grip stock ser # 265546
- Winchester mod. Super X2 12 ga mag 3-1/2" semi auto shotgun vent rib ser # 11AMM11810
- Stevens mod.22-410 22 LR / 410 ga single shot

- 3" chamber ser # N/A
- Winchester mod.190 22 S-L-LR cal semi auto rifle ser # B1657178
- Winchester mod.94 30-30 Win cal lever action rifle 20" octagon bbl Buffalo Bill commemorative 1846-1917 coin in stock NIB ser # WC19525
- Hunter Arms mod. L.C.Smith 12 ga side-by-side shotgun double triggers ser # 49152
- Remington Rand mod.1911 Govt 45 ACP cal semi auto pistol w/original holster ser # 513787
- Colt mod. SAA 38 Spec cal revolver ser # 304448
- Colt mod. Frontier Scout 62 22 LR cal revolver ser # 38992P
- Diana mod.5 air pistol ser # N/A
- Colt single action mod. Arizona Territory 22 LR revolver pearl grips gold cylinder ser # AT672
- Colt single action mod. Nevada Centennial 22 LR revolver pearl grips nickel plated cylinder ser # 1599MS
- Ruger mod. Single Six 22 LR cal revolver ser # 456728
- F. LLIPIETTA black powder 36 cal revolver ser # 191134
- Inter Arms mod. Rossi 38 Spec cal revolver ser # D733562
- Beretta mod. Nano 9 Para cal semi auto pistol w/ extra clip ser # NU083982
- Remington mod.870 Tactical 12 ga pump shotgun ser # R559429Y
- Winchester mod.1892 25-20 cal lever action rifle made 1909 octagon bbl ser # 395070
- Marlin mod.1897 22 S-L-LR cal lever action rifle made 1906 octagon bbl ser # 348496
- Colt mod. Lightning 44-40 cal medium framed gun saddle ring lever action rifle ser # 65007
- SAKO mod. Forester - L57 243 cal bolt action rifle ser # 9195
- Winchester mod.1906 22 S-L-LR pump rifle ser # 329444
- China made mod. SKS 7.62 cal semi auto rifle ser # 18003936
- Henry Big Boy Steel mod. HO12C 45 Colt cal lever action rifle NIB
- Savage mod. Rascal (Black) 22 S-L-LR single shot rifle w/peep sight NIB ser # 2423441
- Marlin mod.60SB 22 LR cal semi auto rifle stainless w/4x20 scope NIB ser # MM06410M
- Colt mod.1911 45 cal semi auto pistol Gold Cup National Match ser # 500NRA
- Charter Arms mod. P.F.Lite 22 Mag cal revolver NIB ser # 16-47401
- Sig Sauer mod.P320 9mm Para semi auto pistol w/extra clip & holster NIB ser # 58B007027
- Kimber mod. Sapphire Pro II 9mm semi auto pistol special edition ser # KSP1570
- Taurus mod. Millennium C-2 9mm semi auto pistol w/extra clip NIB ser # TKN91181
- Maverick by Mossberg mod.88 12 ga pump shotgun vent rib never fired ser # MV525317
- Winchester mod.1200 12 ga pump shotgun ser # 287437
- IWI mod. UZI 22 cal semi auto rifle made by Carl Walther NIB ser # W1017132
- Kimber mod. Target II 9mm semi auto pistol stainless w/extra clip ser # KF18137
- Sig Sauer mod.P220 45 auto cal semi auto pistol ser # G316235
- Kimber mod. Micro 9 9mm semi auto pistol NIB ser # PB0019690
- S&W mod. MP9 9mm semi auto pistol ser # MFP5049

Like us on Facebook:
www.facebook.com/rural.messenger



Construction



ASTRO BUILDINGS
 Agricultural,
 Commercial,
 Residential Barns,
 Garages & Facilities
 Financing Available!
AstroBuildings.com
 402-239-4689
 KANSAS

Heartland Builders; 5804 W. 50th Avenue; Hutchinson, Ks.; Custom Homes; Commercial; Metal buildings.
 620-921-5496

CRC OVERHEAD DOOR COMPANY, Buffalo, Oklahoma, specializing in commercial doors of all sizes, for existing building and new construction. Free Estimates.
 580-727-5009
crocok.com

Lumber
 Salvaged Cedar Laths, 1 cord, make offer. 620-921-0320
 Haven

 Sawyer Sawyers spalted maple, walnut, elm - etc lumber and slabs. Custom rustic fireplace mantles, tables, benches, sheds & more. Logs wanted
 970-596-6586



Wilson Realty & Auction Service

P.O. BOX 1305, SALINA, KS 67401 • (785) 827-5563
LONNIE WILSON - OWNER/BROKER/AUCTIONEER • (785) 826-7800
DAVE HUNT - SALES MANAGER • (785) 201-5257
CAROLYN HUTCHINS - OFFICE MANAGER • (785) 823-1177

Website & Contact Email Addresses: www.soldbywilson.com
Any announcement made the day of sale takes precedence over any printed matter.



Lonnie Wilson

RV's & Campers

1998 5th wheel Snowbird 33ft camper, 2 slides, new tires, like new condition. \$9250. 785-527-0200

2006 Trail-Sport 19' X-Lite camper. Clean \$5,800. 620-567-3102 Partridge.

1986 Cameo 5th Wheel Camper. \$2,000. Contact 316-322-0634 El Dorado

Garage Sales

Pretty Prairie Area Garage Sales and Scholarship Golf Tournament May 6. Garage Sales 7 a.m. to 2 p.m. Golf Tournament 9 a.m. at the Links. Garage Sale maps can be picked up at the Library on Friday or Saturday at 302 South Adams.

Large sale- 2511 East 14th, Hutchinson April 28-29 9-5. Everything priced, tools, lake toys, office furniture, shelving, cars, step vans, box truck, fork lift, trailer, antique cigarette and candy machines and much more.

City of Sedgwick, Citywide Garage Sales, Saturday, May 6.

KFF Museum, May 6, 8-5, FIRE EQUIPMENT, 1301 S Broadway, Wichita

Antique Farm Machinery

WANTED: JD 410 CORN head, built in late 1950's. 317-442-6915

1944 Farmall, H series, PTO, runs, looks good, \$1600 or best reasonable offer. 316-308-4636

JD LA: 1938 D; MONTGOMERY WARD Grain Wagon, 3 boards high, rubber tires. 620-277-2430; 620-290-1739.

Antique Farm Machinery

ANTIQUE PULLING Tractors: 1941 UMM, \$2500 obo; 1950 44 Massey, \$2500 obo. 580-626-4582; 580-542-8559

1940 IH H Tractor with Loader. 913-215-1118

Antique Corsicana Terracing Ditching Machine/ assortment of Jacks, house and other. 620-583-2965

A search for special places

Part 5 BENTONIA, Miss. - Twenty miles northwest of Jackson, this town is marked only by the smallest sign. On a pole, a pitted green plate, white letters, arrow pointing: "Bentoniam."

We turn off highway 49 and over a narrow, pocked road, up and jolting over the railroad tracks into a hollowed out space of cracked pavement and gravel. To the right, The Blue Front Cafe, desolate, almost ramshackle - and radiant. Those who know of this old place or have heard of it may consider it a kind of liv-

ing shrine, believed to be Mississippi's oldest juke joint still in operation; this is ground zero, the epicenter of what musicians devotees the world over know as the Delta Blues, the Bentoniam Sound.

The Blue Front is an old weather-beaten shack of a place, built longer ago than most can remember as a musician's nest, home to the blues since it opened in 1948, and focal point for the annual Bentoniam Blues Festival, an event begun in 1972 that now draws thousands of music lovers from over the globe to this town

of 400 during the third week and weekend of June.

It is early in March. On a gray and dreary late morning, a thin man sits inside alone at a table, a pack of cigarettes at hand, a tall can of Michelob Ultra open at the ready. "You open?" we said.

"I've been opening these doors for 49 years," the man leans back, a smile spreading wide as his outstretched arms. His voice is thick, a rich, smoked oyster baritone. "My place and always will be."

Jimmy "Duck" Holmes, icon, godfather of the Delta



John Marshall

Blues, recording artist, musician, international celebrity, is by himself. His handshake is sincere, light, firm. The face is thin, lined, with dark, moist eyes alert and searching.

"Let me tell you right away before you ask," he says. "People (Continued on page 31)

Family Owned & Operated for 41 Years!

Hwy. 96 at 69th St., N Colwich, KS

Specializing in diesel transmissions from stock to stage 5!

316.773.4591 JettTrans.com

JETT TRANSMISSIONS IS THE STATEWIDE EXCLUSIVE DEALER FOR POSH-LOC CONVERTERS!

TEARING UP YOUR TRANSMISSION? WASTING FUEL? NEED MPG? SEE HOW DYNO YOUR DIESEL CAN WORK FOR YOU!



CALL JOSEPH AT 316.773.4591 TODAY FOR ALL YOUR TRANSMISSION NEEDS!



EXTREME TOW RATED!



HEAVY DUTY ALLISON AUTO Series 1000, 2000, 3000

We do rebuilds/repairs on transfer cases & differentials.

We do FWD/RWD/4WD gear changes!

EXTREME TOW RATED!



GM DIESEL 4L80E

EXTREME TOW RATED!



DODGE DIESEL

EXTREME TOW RATED!



GM GAS 700R4

EXTREME TOW RATED!



5 SPEED HEAVY DUTY Cooler tank, 6 speed available!

EXTREME TOW RATED!

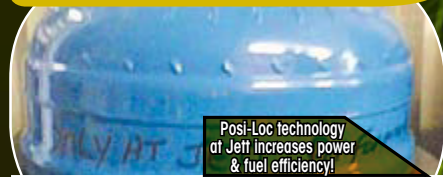

TRIPLE CLUTCH TORQUE CONVERTER W/ POSI-LOC Fits all automatic transmission systems!

EXTREME TOW RATED!



TRANSFER CASE

EXTREME TOW RATED!



FORD DIESEL

ONLY TRUST JETT TO WORK ON YOUR VEHICLE!

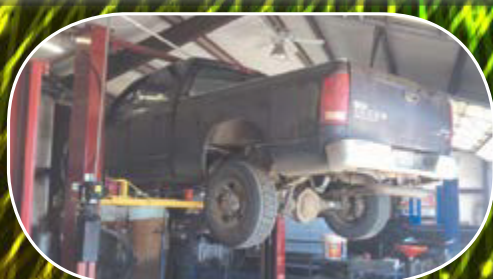

Give us a call for all of our transmission needs! 316-773-4591

(Continued from page 30) come here when it was too wet to get into the fields," he said. "They'd hang here all day, making music. So many you couldn't park out there. They could find themselves here, still can - I know, 'cause we're the only place left in the entire U-Nited States that plays the old traditional country blues."

Nearly all his 69 years, "Duck" Holmes has been smothered in music; he is up from the land, a product of the cotton and soybean fields that surround Benton, of the wail of trains that roll down the tracks just west of the cafe, of the thick mists that come out of the river and hang over the dark land on quiet mornings. His mother Mary and father Carey were sharecroppers when they opened the Blue Front, raised ten children and four grandchildren, and gospel was mother's music; almost every man young Jimmy knew owned and played a guitar, and the most talented of

them gathered nightly for jam sessions at his parents' juke joint convenience store and always, always they played the blues; the music rises like a long mellow moan from somewhere deep, mournful and listless from everywhere and nowhere, from whatever is in the water, whatever is haunting the grounds at night, whatever gives passion and longing and love and sorrow, "from whatever is in my heart" - he pats his chest - "this is what lives in my music." It can be hard core, folk blues, not for the weak-hearted.

The whine of weed eaters gnaws into the Café and Holmes, smiling, nods toward the open door and whispers, "Maybe that's a little music." The weed eaters are swung, like scythes, by sweatstained inmates walking the ditches in green striped pants, leg shackles barely visible; a sheriff's deputy and a local police officer are nearby, watching.

Holmes has recorded a half-dozen albums

since the death of his primary mentor, Jack Owens, in 1997, a way to keep the Delta Blues, Benton style, at the front. He toured last summer in South America, and at a blues festival in La Paz, Bolivia, and is scheduled to return to Europe some time after this year's annual Festival, the 45th.

"Europe is behind us a hundred percent," Holmes says. "What fans. Every day it seems someone from a country in Europe comes by, sometimes a bus load. Switzerland, Germany, Netherlands, France, Italy, it's all good. I love to go there, they love to come here," he said.

Everything in The Blue Front Cafe, he said, "well, almost everything," is original, the same, from 70 years ago when the place opened. The booths (not the tables; they'd been restored - once), the walls, the old bar ("We didn't never call it a 'bar', we call them 'counters'...") and everything else is what it first was,

but the paint. "Old wood, I slap on a little paint now and then," he said.

Inside at one end, where the musicians gather, several guitars rest near a bench and a few amplifiers, the guitars Holmes's, looking well-worn, ready. He has been told to "rest" but takes his thin tall frame toward the guitars, leans over one, pulls it up, strikes a chord - one chord - a strong, rich and open D minor:

She left early in the mornin' she didn't even tell me good-bye...

The pleading in that brief, haunting wail is from Holmes's "Pencil and Paper", working the pain and misfortune that ran through the hills and bottomland of Yazoo County, the Delta, its deep, intoxicating, hypnotic magnetism, the charm and seductive power of suffering, of the history in that Delta and all that it had held through the ages.

"I'm just telling stories," he said. "The singing is background, the way they're told.

Bentoniastyle blues sits in a field - a Delta field -" he interrupts himself with a chuckle, "all by itself."

Holmes has begun to prepare for the Benton Festival in a couple of months, five days at the Blue Front, the final weekend at his family farm, a large, sweeping meadow among the 60 acres he and his nieces and family still own a mile or so north of the Cafe; that's where the big stage will go up, where the musicians will play and play, their passion lifting over the Delta.

Holmes is in charge as always, but we have a question: How does he manage any bad music during 'open mike' at the Benton festival? "I don't judge musicians," he said. "Regardless how bad you may sound, there's gonna be somebody out there likes you. And if you're really good, really really good, there's going to be somebody out there thinks you stink. So I don't judge. Never will."

Antique Farm Machinery

Maytag WHAT??
Gas engines?? See and hear the little MAYTAG gas engines that powered Grandma's first washing machine. Edison's phonograph sings and Nipper lives at Pawnee, OK May 5-7, 2017. www.oklahomathreshers.org.



VINTAGE STORE BUYS LARGE ACCUMULATIONS OF OLD CLOTHING. Own and old house or farmhouse full of old stuff? Dresses, work clothing, military, much more. House calls made! Phil wmvpc@gmail.com 913-777-4810

SALT CITY COIN introduces new website: saltcitycoin.com. **Your destination for coin and currency collectibles.** Also visit us at **326 N Main St, Hutchinson, Ks. 620-662-9888**



Howards Inc.

601 N Ohio • Mt. Hope, Ks 67108 Phone 316-667-2381 • 316-661-2552
Email: howardsinc601@gmail.com • Since 1909 • Sales • Parts • Service
We carry a full line of parts for Hesston, Massey Ferguson, Bush Hog, Macdon, and Krause.

Get ready SPRING IS COMING!



KRAUSE 1918 24' DISC W/ NEW FRONT BLADES \$4,550.00



BUSH HOG HDE 2561 ZERO TURN



MF 2756 Round Baler bales less than 5000 bales. Very Good \$14,000



BH 2815 Mower Very Good Condition \$12,950

SPRING HAS SPRUNG, COME CHECK OUT THE NEW LINE OF BUSH HOG ZERO TURN MOWERS. A DEMO MODEL IS HERE FOR A LIMITED TIME. CALL STEPHANIE 316-667-2381 TO MAKE SURE ITS STILL HERE BEFORE YOU COME, OR COME AND GET AN INFORMATION PACKET AND PRICE.



BH 3008 Mower (offset) \$3,995

Laugh tracks in the dust: Odds and Ends

This turns out to be an odds and ends column. So, I'll start with an odd, but true, story. My friend, ol' Lon G. Horner, has an addendum story this week to tell about his Great Pyrenees pup — an energetic canine very interested in the Longhorn cattle on Lon's ranch. You'll recall, the pup's 200-mile adventure from last week. Well, recently a nearly 20-year-old Longhorn cow had a healthy calf, but her age caught up with her and Lon ended up with an orphan calf, which he started bottle-feeding. The calf wasn't in a pasture close to his home, so Lon caught the calf, put a halter on it, and loaded it into his trailer and took it home, so it would be handier to feed.

When he arrived home, he opened the side door on the stock trailer, pulled the calf into a little pen not 10 feet away from the trailer, turned it loose, shut the trailer side-door and went to the house for the night. The next morning, when he went to feed the calf, he couldn't find his Pyrenees pup. Since the breed has a reputation for nighttime wandering, Lon drove by all the neighbors' homes. He looked high and low for the pup, but no luck all day.

The next morning, still no pup and he wuz thinking the worst had happened. But then, he happened to look into his stock trailer. Yep, you guessed it. There wuz his happy pup, none the worse for wear and tear except for a powerful thirst.

The pup loaded itself into the trailer while Lon unloaded the orphan calf. At least this time, Lon didn't have to drive 100 miles to retrieve his pup. I don't think Pyrenees are considered a heeling dog, but Lon's is sure a trailer dog.

Last week at our Old Boar's Breakfast Club, I finally got to meet in person ol' Sawyer Bord, a farmer-carpenter and faithful reader from Colorado. He trekked to see his

cousin in our neighborhood and our breakfast club wuz on his bucket list.

Turns out, ol' Sawyer is a spitting image of a tad younger Willie Nelson. We had a great visit, during which he told me that another of item on his bucket list is to catch some kind of fish in every state in the Union. He says he's not there yet, but getting close. That's the kind of new friend I like to make.

I love to tell "do dumb thing" stories about other folks, so, in fairness, I can't leave



Milo Yield

myself out when I do a real dumb thing. I wuz cleaning my brooder house getting ready for new chicks next week and I needed a new short, heavy-duty extension cord for one

of the brooder lamps. Well, I have a few six foot extension cords that I cut off of worn out chicken and dog water heaters, but, naturally, they all lack a female end for the cord.

I wuz pretty sure I had one in my "electrical supplies drawer" in the garage, so I took a look-see and, sure enuf, saw just what I needed.

I spent the next 20 minutes hooking the new end to the extension cord and decided to test it out before I took it to the brooder house. Imagine my

surprise when I discovered that I now had an extension cord that had an old male plug-in on one end and a perfectly new male plug-in on the other.

Yep, in my old demented state I'd made the ultimate electrical boo-boo. Turns out, I didn't even have a female plug-in amongst my electrical supplies. So, I took a bit longer extension cord from the wall and used it. I'll undo my boo-boo at a later date, unless someone wants a cheap extension cord with two male plug-ins on it.

I forgot to mention in earlier columns

about the April Fool's prank I played on my gullible old Iowa sheep-shearing buddy, Nick deHyde. April 1st wuz on a Saturday and I figgered Nick would be headed to a sheep-shearing job. So I called him and, sure enuf, I caught him on the road.

We exchanged a few pleasantries and then I said the real reason that I called wuz because ol' Nevah and I, on our recent vacation to Phoenix, had visited a casino and been lucky enuf to win a free give-away of four airline tickets to the nation's Capital — (Continued on page 33)



Selling Wednesday April 26, 2017
Bidding Starts at 5:00 PM Monday, April 24th.

2012 Cargo Craft Concession Trailer



Lot# 6761
8'x14'x7.5'H
Visit our website to view a complete description.

1991 Ford E350 Ambulance



Lot# 5828
98,800 miles
Diesel
Auto Transmission
Everything included

Henderson B300R



Lot# 8608
1990 Chev Kodiak
6.0L Gas Engine
5&2 Speed
3-1 Ton Feed Comp.
Total mileage unknown
All gauges work except tachometer

Selling Wednesday May 10, 2017
Bidding Starts at 5:00 PM Monday, May 8th.

2004 Sunseeker



Lot# 6003
52,137 mi.; FORD E450 Super Duty; Very clean and well maintained.

2013 Case IH RB564



Lot# 8258
Net & Twine Wrap
1 Owner, Farmer Baler
Not a custom baler
2900 Bales
Auto Tie/Wrap
Bale Kicker
1000 PTO

NO Buyer Fees AND NO Hidden Reserves

VISIT OUR WEBSITE WWW.FLOYDSELLS.COM TO VIEW ADDITIONAL PICTURES & INFORMATION, ALL CURRENT AND SOLD AUCTION ITEMS.

If you would like to inspect any of the above items prior to auction please call our office at 620-532-1887.

Farming or Construction Equipment to Sell? We Can Help!

TO BID: Register online at www.AuctionTime.com
(To guarantee approval, please register at least 24 hours prior to auction time.)



Mike Floyd, Real Estate Broker
309 N. Main— Kingman, KS 67068
(620) 532-4144 or (620)-532-1887
Lon Floyd (785) 587-7833



\$79,900 - 417 N DOUGLAS - COMFORTABLE OLD STYLE BRICK BUNGALOW! Enjoy the beautiful evenings swinging on the front porch swing. This home has beautiful hardwood floors and woodwork throughout. On the main floor is a living room, dining room with a built in china cabinet, 2 bedrooms, a full bath, and kitchen. There is also a separate laundry room. The upper level could be used as a bedroom or family room. The full basement is partially finished with a family room, and a non-conforming bedroom. There is a storage room as well.



\$89,900 - 1112 East D Avenue UNLIMITED POSSIBILITIES! Office, Day-care, Church, Home, etc. Most recently utilized as a church, this maintenance free property includes a sanctuary that seats up to 100 persons, a 10' X 22' stage, handicap ramp off stage left, a 10' X 10' room off stage right, enclosed foyer, a women's restroom with 2 stalls and a single vanity, men's restroom with 2 stalls and a single vanity, and a 12' X 14' office with built in oak shelving. If you are looking for new office space, the open 39' X 46' sanctuary offers plenty of room for permanent or non permanent offices and the stage could serve as a multi media area.



\$102,900 - 1829 Eleanor Family friendly ranch style home! This custom built brick home has a spacious living room with a built in media center with extra storage. There are 3 more bedrooms and 2 baths on the main floor with the master bedroom having a bath. The dining room features a built in china cabinet and overlooks the backyard. The family friendly kitchen has plenty of storage and room for a kitchen table. Main floor laundry and extra closet space. The full basement has a gaming room for your enjoyment as well as a family room, a non-conforming bedroom, bonus room, bath, and a storm shelter.



114,900 - 634 N. Sugar Well maintained 2 bedroom 2 bath move in ready home with a 1-car detached garage. Located within walking distance to St. Patrick's School and Church, and to Kingman Community Hospital. Spacious living room with a wood burning fireplace and wood laminate flooring. Hardwood floors throughout hallways and both main floor bedrooms. Spacious eat-in kitchen with plenty of cabinets and new laminate tile. Main floor laundry. The basement has a large family room with a wood burning fireplace, 2 non-conforming bedrooms and a full bath.

(Continued from page 32) so the lucky four-some could visit the national monuments and war memorials. I wonder if Nick and his wife Tanna would like to accompany us.

Gullible Nick bought it hook, line and sinker and replied, "No kidding? It might work for us."

I replied, "Yeh, kidding for sure, you April Fool!"

He replied, "I ought

to turn this pick-up around, drive to Kansas and kick your butt."

I replied, "Come on. After the butt-kicking we'll go fishing."

I received a new flag pole for Christmas, but

had to leave it with family in Riley, Kan., because we couldn't haul it home. Well, last weekend the family brought it down and son-in-law, ol Poe Laris, poured the concrete and set the pole.

Our new flag sure does look nice fluttering in our front yard. It shows that I have new hope for our great nation.

I read a news item that diet soda might be a cause of early

dementia. After telling the extension cord story above, readers might surmise that I drink a lot of diet sodas. Truth is, I hardly EVER put a sip of soda of any kind down my throat. Just never liked the stuff. So, my mental decline must be caused by others of my favorite beverages — maybe too much iced tea.

Gotta shut my old mental machine down for the week. Keep safe and have a good 'un.

Enlow Tractor Auction

Wednesday – May 3rd, 2017 @ 9:00am

1st Wednesday of every month

Tulsa, Oklahoma

John Deere: 4wd: 7130 CHA ldr PQ PR, 6430 CHA ldr PQ PR, 6130D CHA ldr, 6115D CHA ldr PR, 5225 CHA ldr PR, 5085E CHA ldr PR, 5085E ldr, 3 - 5075E CHA ldr LHR, 2 - 5055E's ldr pwr rev 200hrs – '16, 5055E Sync Shuttle 150hrs – '16, 5045E ldr, 3320 HST CHA ldr, 3032E 4wd HST CHA ldr, 3032E 4wd ldr cnpy 2wd: 5220 cab & 1520 cnpy. Kubota: 4wd: M125X CHA ldr Cast wheels 1ownr, M100GX CHA ldr Cast wheels, 3 – M9540 CHA ldr, M9540 2wd CHA ldr, M8540 CHA ldr HS, M7060 CHA ldr HS, M7060 ldr HS, 2 - M7040's CHA ldr HS, M7040 ldr, M6800 CHA ldr HS 1ownr, MX5800 HST ldr '16, MX5200 HST ldr, L4701 ldr '14, L3400 4wd ldr, L3240 HST CHA ldr, L2800 ldr, L355SS, 2 – B7800 HST ldr ps. Ford/NH: 4wd: TS6.125 4wd CHA ldr, T4.75 CHA ldr, TD95D 4wd CHA ldr, TD5050 CHA, TD5050 CHA ldr, TC55DA 4wd ldr, TC33D 4wd HST ldr, TC33 ldr, 2 - TC29's ldr, Boomer 1030 HST ldr bmwr. 2wd: 2 - TS100 CHA ldr, 5610S ldr, 7740 CHA ldr, 6710 cab ldr, & 1910. Other: Case IH 886 2wd ldr; Mahindra 7010, 6530, 2 – 6110's, 4110 ldr & 3215; M.F. 2615 4wd ldr, 1135 cab, 383 2wd ldr; Branson 5530R 4wd ldr; Kioti: CK30 HST ldr, CS2410 HST ldr & CS2210 4wd HST ldr; Farm Trac 390 HST TLB & David Brown 880. Construction: BOBCAT: Skid Ldrs (T190 cab, S590 CHA '13, S570 CHA, S300 CHA, S250, S185 CHA & 883G) * CASE: 650L LT dozer CHA, Skid ldrs(SV300 CHA, SR200 & 420CT), 580K 2wd TLB, & 460 trnchr * CAT D3KXT dozer & 267B sklddr CHA 2spd 1ownr * Dresser TD15C dozer w/winch * Ditch Witch R65 4x4 trnchr & MX9 excvtr * Gehl 803 excvtr CHA * JCB 520 rubber tire ldr & 1550B 2wd TLB * J.D. Dozers (450G & 450C w/winch), 27C ZTS & 17ZTS mini excvtrs , 326E sklddr, 310J 4wd TLB CHA ext hoe '11 & 310E TLB * Komatsu: WB146 TLB CHA ext hoe '10 & WB142 ldr '10 * Kubota: KX040-4 excvtr, Sklddrs (SVL90-2 CHA, 2 - SSV75's, 2 - SSV65's '16 wrnty 2spd hiflo ride control) & M59 TLB * N.H. Sklddrs (L185 CHA, L170 CHA, LS150) & TLB's: (B95 4wd & LB75B CHA) * Sky Trak: 3 – 8042's Telehndlrs * Takeuchi TL230 sklddr * Terex TS14 scraper * Yale LP frklft * Yanmar B15 excvtr. RTV's, ATV's: Kubota: RTV1140, 4 – RTV900's; Bobcat 3400 & 2200; Polaris Ranger & JD HPX. Vehicles, Trucks & Trailers: IH semi's; Alum stock trailer; Stratos 285PROXL boat; Vector enclosed trailer; 2 – New Liberator Alum bumper pull trailers (Partial Listing). Salvage: Ford 4600 2wd cab ldr; Kubota B7800 4wd HST ldr; JD: 3010 2wd ldr, 2030A 2wd ldr, & 1070. May 3rd Special Consignments: 2 - Farm Sell Outs (Kubota M95S 4wd w/CHA 1190hrs ldr pwr rev 1ownr cast wheels; JD 2755 2wd cab 1ownr, 468 rnd blr, & 338 sq blr; Krone 21' tedder; Kuhn SR110 10 wheel rake; Kuhn GMD700 disc mwr; Bush Hog 3210 mwr; Athen #62 offset wheel disc; S&N 300 gallon sprayer; Miller 225 welder on trailer; Tophat 32' & 20' cattle trailers & more! Mid-States skid loader attachments. Online Bidding at www.enlow66.com or www.proxibid.com/enlow. Office 918-224-7676

Cars

2012 Chevrolet Camaro Convertible LS, 4,000 miles, \$20,950. 620-381-1666

2014 Chevy Cruze, 4 cylinder automatic, super clean, 58k \$8,975. 316-621-0383 wedelandsons.com

2007 Ford Focus. Automatic, good tires. All Options \$2650/trade. 620-314-0326

2014 Ford Focus SE, Flex Fuel, Automatic, 80k, \$7,750. 316-621-0383 wedelandsons.com

2010 Chevy Cobalt LT, 4 cylinder automatic, \$2,975. 316-621-0383 wedelandsons.com

2008 Pontiac Grand Prix, 3.8 V6 automatic, \$4,900. 316-621-0383 wedelandsons.com

2007 Chevy Malibu LT, 4 cylinder automatic, \$3750. 316-621-0383 wedelandsons.com

2006 Chevy Monte Carlo, V6 automatic, clean car, \$3,750. 316-621-0383 wedelandsons.com

2006 Buick LaCrosse CX Legendary 3800, V6 Automatic, \$2,975. 316-621-0383 wedelandsons.com

1933 FORD VICKY, Fiberglass Street Rod, Factory body/frame, \$11,500 OBO, 316-648-7511 PARK CITY

Farmwife's Heartfelt Era Climaxing With Audra's Country Bridal Internet Auction

By Frank J. Buchman

This farmer's wife has fashioned, stitched and sold wedding gowns around the world.

"I always loved to sew, and my bridal business just grew from that, really," said Audra Wilson.

Eldon and Audra Wilson operated a grade-A dairy at Harveyville in Wabaunsee County for many years. "That's a long ways from a bridal shop," she admitted.

"I sewed for my family, made my daughters' wedding gowns, costumes for programs," reflected Audra, mother of three girls and two sons.

"I never had any sewing lessons, just learned from my mother and grandmother," she noted

From meager beginning with this farmwoman's creative personal touch, Audra's Country Bridal has thrived.

Thousands of brides, entire wedding parties worldwide have appreciated Audra's loving assistance.

After 46 years, Audra's Country Bridal, now right on the old Santa Fe Trail, in Burlingame, is closing.

An internet auction of all remaining bridal and formal outfits, accessories and fixtures is being conducted by Webb & Associates Auctions & Appraisals.

"It's difficult, but the time has come," Audra conceded.

It was while working at Topeka K-Mart assisting brides with selections and fittings that Audra's brainchild began.

"The store manager said I needed to open a bridal shop, and it just zoomed," Audra admitted.

"Brides would come in, describe or show a picture of what they wanted. I'd sketch it, and make the gown," she said.

With Audra's unique innovations and designs, "The business just mushroomed all over the world," she humbly recognized.

First at Fairlawn Plaza in Topeka, Audra's moved to 21st & Gage,

then Holiday Square, and has been in Burlingame four years.

While Audra has always been the designer-seamstress, a number of employees have assisted through the decades. "Mostly sales doing fittings, sometimes straight seams, had six girls at one time," she remembered.

Work went beyond the shop. "I did a lot of sewing at home, evenings and weekends. I just loved doing it," Audra requoted.

Demand, "hundreds every year," outgrew Audra's time limita-

tions such addition of commercially-made gowns.

"I worked with wedding shops all around the country, New Orleans, California," Audra commented.

"Our mission was always to provide brides with the ultimate in fashion, fit and service," Audra verified. "We offered only the highest level quality and design in all of our gowns that made every woman look and feel beautiful.

"Our one-stop-shop experience covered bridal designer gowns, with dresses for bride's

mothers, bridesmaids, flower girls, the entire wedding party," she insisted. "We had veils, jewelry, shoes, tiaras, baskets, Bibles."

"We had everything brides needed for their wedding, except the groom," Audra smiled.

Yet, she also took care of wedding men-folk. "We offered tuxedo options ready to rent," Audra verified, "with packages for groomsmen, ring bearer, the bride's dad and grandfathers."

As if that wasn't enough, Audra was often called upon for (Continued on page 35)



After 46 years, Audra Wilson is closing her Audra's Country Bridal, now in Burlingame, after being in three Topeka locations. Remaining stock of gowns, accessories and fixtures is being offered through an internet auction at www.dlwebb.com.

200 Acre Parcel Of Prime Hunting Land

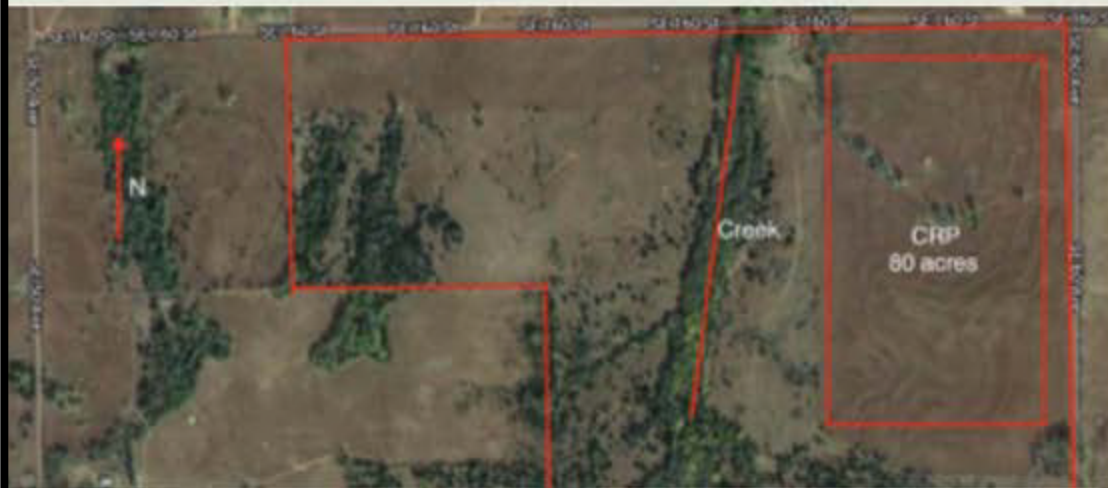

- 00000 SE 160th St Spivey
- 194.8 acres
- 113.5 acres of pasture
- 81.3 acres of CRP
- deer and other wildlife
- creek and pond



Directions: From Norwich go 8 miles West on K-42 through Adams to SE 70th Ave. Go South on 70th 3 miles to SE 160th St. Go West on 160th just over a mile.

From Harper go Northeast on K2 to Murdock Road (NE30th) to HP/KM Co. line road turns into to SE70th in KM Co. Keep North to SE160th Go West just over a mile on 160th.



Jeff Blubaugh
Cell: 316-640-0656
Email:
jeffblubaughhomes@gmail.com

Keller Williams Hometown Partners
10300 W Maple
Wichita, KS 67209

Only 45 minutes away from Wichita! Rare opportunity to own a rugged, income producing hunting property located a mile away from the Chikaskia River. This secluded land holds great deer, turkey, bobcats and other wildlife. It is truly a beautiful parcel and hunter's paradise. There is a creek with lots of trees that are the perfect cover for deer. You will see lots of evidence of deer up and down the creek as well as many other types of wildlife. Previously leased for hunting for \$12/acre. 81.3 Acres has put to CRP through until September of 2022. The CRP payment is \$2,363 annually and made by Harper Co. FSA. Mineral rights are in tact and will transfer to new owner. There are no current oil or wind leases. Winning bidder must put \$10,000 earnest money the day of the auction. See drone video at www.jeffblubaugh.com

- Auction on site April 29th, 2017 at 1:00pm
- Legal Description: S30-T30-R06W
- Sellers: heirs of Albert E. Drouhard, Jr.
- CRP payment \$2,363
- mineral rights
- 1% referral fee to buyer's agents

(Continued from page 34) special custom outfits.

"I made costumes for The Nutcracker play in Topeka several years, recitals, school uniforms, just about everything," she said. "I made different outfits for girls as they grew up, for pageants, the prom, then their wedding."

Yes, Audra's gowns have been worn by brides around the world. "England, Saudi Arabia, Holland. That was the prettiest dress I ever designed and made," Audra said. "A KU student heard about my services, the bride in Holland described what she wanted. It was just beautiful."

On numerous occasions, Audra was called on by brides to assist with final-minute gown adjustments. "A bride in Saudi Arabia asked me to help with her gown, but I don't fly. I turned that down," Audra said.

There have been emergencies. "One

bridesmaid panicked after getting candlewax on her gown just before the ceremony," Audra recalled. "I went right over with some cleaner, helped her, and it was fine."

Some weddings have many more than the bride and groom. "One bride had 18 bridesmaids. I made all the gowns, the mothers, flower girl, outfitted the groom, all the men, too," Audra remembered.

There's no record of how many gowns Audra's fashioned personally, even larger would be the thousands of brides and wedding parties Audra's outfitted.

This includes fashioning three generations of some families. "The bride came to me, because I'd made wedding dresses for both her mother and grandmother," Audra said. "Everything's always been very reasonably priced, too."

Close-out of Audra's Country Bridal is very dear to Audra's heart.

"Eldon's health is not good, and I need to be at home," she said. "I didn't know how to sell out. A bridal shop in Kansas City successfully dispersed through an internet auction. So, that's what I decided to do."

There'll be thousands of wedding gowns, formals, bridal party outfits, jewelry, and accessories, plus furniture and store fixtures.

"I've just loved helping all of these brides and everybody with my designs and sewing. I really enjoyed it," Audra, 89, assured.

Cars

1991 Ford Mustang Convertible, 70K miles, excellent tires and shape, \$10,000.

620-728-5878

WE BUY CARS, TRUCKS & VANS running or not, up to \$1000. Must have title.

Broadway Truck & Auto, 8159 N Broadway, Valley Center, KS. 316-644-2241

2001 Buick Park Avenue, good condition. \$2500. 620-654-7413

Trucks

2010 8600 IHC ISX Cummings, 13spd, Day Cab twin Screw, \$28,500. radcliffetrucks.com. RADCLIFFE TRUCK SALES

785-421-3465

2016 T660 KW 500HP Paccar, low miles. Extended Warranty. \$125,000 620-747-0756

Trucks

'09 Cascadia FrtlNr Det., Ultra shift, (auto trans) 185in. WB, Southern fleet, \$29,500. RADCLIFFE TRUCK SALES

785-421-3465

2005 Dodge Dakota, 4.7 V8, automatic, 94K, \$10,000. 620-728-5878

1994 Chevy S10; Runs, Needs Work \$1,500. 316-461-9461

2013 Chevy Silverado 1500, Crew Cab V8 automatic, \$12,900. 316-621-0383

wedlandsons.com

2011 Dodge Ram 2500, Hemi V8 Automatic 4x4, \$9,975. 316-621-0383 wedlandsons.com

2011 Ford F-150 XL, 4x4 5.0L V-8 Automatic, \$8,975. 316-621-0383 wedlandsons.com

2011 Chevy Silverado 1500, 4x4 V8 Automatic, \$9,750. 316-621-0383 wedlandsons.com

2011 Ford F-250 Super Duty XL, 6.2 V8 Automatic, 108k, \$8,975. 316-621-0383 wedlandsons.com

2010 Chevy Silverado 2500 HD, 4x4 6.0L V8 Automatic, \$10,900. 316-621-0383 wedlandsons.com

wedlandsons.com

Trucks

2010 Ford F-250, 6.4L Powerstroke Diesel Automatic, 152k, \$8975. 316-621-0383 wedlandsons.com

2001 Mack new injectors in July, excellent tires, Allison automatic. 620-649-5026

Pickup parts for sale- 1973-1997 Ford 1/2, 3/4, and 1 ton. 2wd and 4wd- Body, Interior, and Chassis parts. 620-388-2823.

1994 Ford F150, 30,000 actual miles, \$12,500/obo 316-683-9739

2009 Ford F-350 Dually XL, 6.4 Diesel, \$8,975. 316-621-0383 wedlandsons.com

2008 Dodge Dakota, 2wd 3,7L V6 automatic, 65k, \$7,975. 316-621-0383 wedlandsons.com

Trucks



LOOKING for FACTORY 1/2, 3/4 or 1T PICKUP BEDS, new or used, will pick up. 800-440-0721



1999 INTERNATIONAL 4900: 190 Horsepower \$12,900 Stock # 288, \$30,000 mi 866-365-3131 TOPEKA. hoytstruckcenter.com

2008 Ford F-450 XL, 6.4L Diesel, utility bed, 153k, \$9,975. 316-621-0383 wedlandsons.com

2007 Ford F-150 XL, V6 5 speed, 139k, \$3975. 316-621-0383 wedlandsons.com

Fruit Tree Sprays and Rain

A spreader-sticker should be used in fruit tree sprays to improve the distribution and retention of fungicides and insecticides on fruit and leaves. However, even with a spreader-sticker, a rain can reduce the length of time the materials are effective. Less than one inch of rain since the last spray will not significantly affect residues. One to two inches of rain will reduce the residue by one half. Reduce the number of days until the next spray by one half. More than two inches of rain since the last spray will remove most of the spray residue. Re-spray as soon as possible.

You're Invited... **MILLFEST** oldmillmuseum.org **Old Mill Museum** Lindsborg, KS **Saturday, May 6 • 9-5** **Sunday, May 7 • 12-5** **785-227-3595** **Tours ~ Sat. Quilt Show ~ Music** **ADMISSION: \$2 Adults - \$1 Children (6-12) - Under 6 FREE**

Carolyn's Essenhaus May 2017 Daily Specials						
SUN	MON	TUE	WED	THU	FRI	SAT
CLOSED	1 BBQ Meatballs	2 Taco Salad with Cheese Sauce	3 Pan Fried Chicken	4 Pork Chop	5 Venenike ALL DAY Sausage & Kraut Ollie's Smkd Pork 5pm Fish & Shrimp	6 Deluxe Chicken Sandwich Ollie's Smoked Pork Close at 2:30
CLOSED	7	8 Chicken & Noodles	9 Chicken Enchiladas	10 Pan Fried Chicken	11 Pork Roast	12 Venenike ALL DAY Sausage & Kraut Ollie's Smkd Pork 5pm Fish & Shrimp
CLOSED	14	15 Country Style Ribs	16 Chalupa	17 Pan Fried Chicken	18 Pork Chop	19 Tuna Salad 9 Rubebens Ollie's Smkd Pork 5:00 pm Venenike Fish & Shrimp
CLOSED	21	22 Baked Steak	23 Beef Enchiladas	24 Pan Fried Chicken	25 Pork Roast	26 Lasagne 9 Rubebens Ollie's Smoked Pork 5:00 pm Venenike Fish & Shrimp
CLOSED	28	29 Memorial Day Closed Have a safe Holiday!	30 Chalupa	31 Pan Fried Chicken		27 Sloppy Joes Ollie's Smoked Pork Close at 2:30

104 EAST MAIN • ARLINGTON • 620-538-4711
Hours: M-F 6:00 AM - 8:30 PM
SAT 6:00 AM - 2:30 PM Closed SUNDAY

MS Skid Steer Attachments

H&H Auction Company, LLC 1207 S. Hoover Newton KS 67114
2 miles west of Newton, SW corner of 50 & Hoover Rd
(620) 804-2977 or www.ksauctioneer.com

Brush Cutters \$3,500.00
Extreme Rock Grapple W/Teeth starting at \$1,775.00
Stump Buckets \$525.00
Heavy Duty Root Grapples starting at \$1,725.00
Rock Buckets starting at \$660.00
48" Pallet Forks 2 styles to choose from \$625.00

4 in 1 Buckets starting at \$1,725.00
Extreme Root Rake Grapple starting at \$2,050.00
Hydraulic Augers \$1,760.00
Stump Grapples starting at \$950
Blank Plates \$125.00
Low Profile Tooth Buckets starting at \$700 .00

MADE IN THE USA WITH USA STEEL.
ALL ATTACHMENTS COME WITH A FACTORY WARRANTY.

• Stop By Our Sales Lot On Hoover Rd and See Our MANY SPECIALS!

H&H Auction Company, LLC
is the only MS Attachments in KS CALL TODAY



Farm Equipment Auction

Wednesday – May 10, 2017
Sale Time: 11:00 am Leoti, Kansas
LARRY VENTSAM ESTATE - OWNER
Location: From Leoti, Ks. 10 miles south, 1 mile west & 2 miles south. Lunch served.

TRACTORS COMBINES

2000 New Holland Versatile 9884 tractor, triples, 5497 hrs., Outback autosteer
1995 Ford Versatile 9680 tractor, duals, JD Greenstar autosteer, 5866hrs.
1984 Versatile 895 tractor, duals, 9493 hrs. w/ 12 ft. dozer blade
(2) IHC M tractors, non-running
Case 830 tractor, non-running
2005 JD 9670 STS combine, duals, Greenstar equipped, 2302 separator hrs.
(2) 1983 JD 8820 combines, one w/ 2600 hrs., one w/3002 hrs.
JD 36ft. draper platform; JD 30ft. platform
Shop built header trailer

TRUCKS TRAILERS

FARM EQUIPMENT PICKUP and CAR
OTHER FARM EQUIPMENT

Berning Auction, Inc. Russell Berning, Auctioneer
Telephone: 620-375-4130 800-466-5202 (TOLL FREE)
Cell: 620-874-4405
812 West M St. Leoti, Ks. 67861

Trucks

2006 Chevy Silverado 1500, Automatic 4.3L, 2wd, 123k, \$4,975. 316-621-0383 wedelandsons.com

2006 Chevy Silverado 2500 HD, 2wd Automatic 6.0L, 170k, \$5,750. 316-621-0383 wedelandsons.com

2006 Ford F-250, 4x4 5.4L V-8 5 speed, \$5,750. 316-621-0383 wedelandsons.com

1997 Toyota Tacoma- Extra Cab, Drives- Weak Transmission. \$1100. 620-727-5758

1998 1T CHEVROLET 4WD, LOADED, excellent, new 5.7 motor, good tires; 2005 1T Chevrolet 4WD, loaded, excellent, 6.0 motor, good tires; 1994 Handicap accessible GMC 2500 Ventura van, 10,000 miles on 5.7 Crate motor, excellent lift for accessibility or business loading. 580-698-2210

1994 Ford F350 SRW, 460 Auto 4WD. 580-430-9405 OK

DOT DRIVER PHYSICALS certified medical examiner Dr. Steve Gould DC 126 N Main Cheney, KS 67025 316-542-3400 call for appt. Mon-Fri 8-5 after hrs. and weekends available call first.

Wheel polishing PARTRIDGE WHEEL POLISHING. New Wheels also available 620-931-8883 PARTRIDGE

INLAND TRUCK PARTS & SERVICE. Think Fast: Who has the parts and service you need to keep trucks, trailers and equipment working hard all season long? inlandtruck.com. Salina 800-308-9555; Wichita 800-362-2219

Trucks

2008 Freightliner Century, 10 spd. Fuller Detroit, 60 engine, 515 Hp., 508,000 miles, extra rubber, jake brakes, air activated trailer detach, extra nice. Call. 405-368-7713 jacksqualityusedequipment.com.

1977 Chevy 3/4 4x4 350 4SP road ready. 913-215-1118

99 Inter 4700 DT 466, auto, 12ft., 21 rear w/locker. \$15,500. 800-821-5667 TRUMP TRUCKS

Trucks

1999 Int. 8100 DT466 Allison Automatic 12000 front axle, 21000 air ride rear w/16ft. Scott grain bed. \$16000. 800-821-5667 TRUMP TRUCKS

2008 Western Star Day Cab, 450 hp. Mercedes 10 spd., full lockers w/low miles and wet kit. \$27500. 800-821-5667 TRUMP TRUCKS

'96 International 4900 DT 466 auto, 16,000 ft. axle, 40,000 Hendrickson rear, 20ft. grain bed. \$19,500. 800-821-5667 TRUMP TRUCKS

Mid-Continent Energy Exchange Announces appointment of COO

Mid-Continent Energy Exchange, a company which provides a live auction and a 24/7 internet auction platform for oil and gas assets announces today that the board of directors has unanimously voted to hire Sarah Krehbiel as Chief Operating Officer effective April 10, 2017.

"We are thrilled to announce that Sarah will have this very influential role at MCEE as we navigate through the expanding landscape of connecting oil and gas buyers with sellers," said Charlus Bishop, one of the founders. "Sarah has a solid understanding of the needs of both buyers and sellers of oil and gas assets, the marketing experience to assist them in maximizing value, and a firm grasp on business development and leadership. I have no doubt that Sarah is the right person

for the job as our company continues to grow and evolve."

Mid-Continent energy Exchange was created to assist working interest owners, mineral owners, royalty and override owners, land owners, operators and other energy partners transition their oil and gas assets at auction.

Live auctions are held quarterly at the Wichita Boathouse in Wichita, KS and feature internet bidding for those unable to attend the auction. Additionally, there is a 24/7 web platform to allow continuous auctions via the internet for those sellers and buyers who prefer "on the go" bidding from anywhere in the world that there is internet connectivity. The 21st century allows you to bid from the office, from home, or while sitting at your (Continued on page 37)



Real Estate Auction

111 S Martin St, Turon, KS 67583

Take Hwy 61 into Turon, go south on Martin St to home.

Thursday, April 27th @ 6:00 PM

4 BED/1 1/2 BATH – 2 Story Home!

This home is a well-preserved piece of history and style. The high ceilings on both stories invoke grandeur and the beautiful hardwood floors speak for themselves. This was an elite home when built and has survived very well, with some serious help from the current owners who have worked hard to restore and preserve. Lots of new plumbing, electric and other, upgraded mechanical items. Nice tile in kitchen and baths with double vanity upstairs. You really need to see this home to appreciate it. If Turon is not where you need to be, consider moving this property onto some nearby land. We can help you with the process.

TERMS & CONDITIONS: \$3,500.00 Non-refundable down payment due day of auction with balance due at closing. 2016 Taxes were \$824.90. Specials are \$80 with remaining balance of \$720.00. 10% Buyer Premium. Seller Confirmation. Buyer Broker Participation of 3%.

Sellers: George and Martha Robertson

Please contact RiggIn & Company at (316) 773-3535 for a bidder packet or visit our website at www.teamriggin.com for additional information.

We look forward to working with you!

*All bidders will be required to register at the Auction.
**Statements made day of auction take precedence over printed material.





RIGGIN AND COMPANY REAL ESTATE TEAM - (316) 773-3535 - www.teamriggin.com

RUSTY RIGGIN, BROKER - (316) 633-3535 - rusty@teamriggin.com

MORRISYODER, AGENT/AUCTIONEER - (620) 899-6227 - www.morrisauctions.com



(Continued from page 36) grandson's ballgame.

"I am honored that Mid-Continent Energy Exchange chose me to fill this roll. People in the Oil and Gas industry are marked by being some of the most energetic and passionate minds around. It is an environment where I thrive and it's obvious to me the owners of Mid-Continent Energy Exchange share this passion."

Krehbiel is the third generation of her family in the oil patch. She began her career at New Mexico Independent, Yates Petroleum Corporation, and went on to work on growing businesses on the service side, specializing in drilling fluids and directional and horizontal drilling. Krehbiel is a Pretty Prairie, Kansas native who earned a Bachelor of Science degree in Psychology at Kansas State University.

Truck

2014 King Ranch F350, 4 door, excellent. \$45,000. Cell 785-673-9589

2006 MACK CV 700, 224,00 miles, like new. 402-756-1400 402-984-6327

1974 Dodge 600, 20 ft. bed and hoist. Drag axle. 361 engine, 5 speed/2 speed. 620-654-3386

NEW HART CARTER Pickup reels, most makes and sizes. 580-361-2265 806-681-5532

SUV's & Vans

2010 Chevy Transverse LS, 3rd row, V6 Automatic, \$7,500. 316-621-0383 wedelandsons.com

2009 Dodge Journey SXT, V6 automatic, \$4,975. 316-621-0383 wedelandsons.com

2009 Buick Enclave. 98K-Loaded-Leather-Nice. \$9800 Rebuilt Title. Would consider Trade. 620-200-5399

ATV's

WTB 800+ side by side UTV 4X4 EFI 620-653-4913 HOISINGTON

ATV's

1985 HONDA, good condition. 308-383-2851

Motorcycles

2007 Torino 150 cc SCOOTER, low miles, like new, \$875. 620-727-7209

'06 Suzuki Burgman Scooter 650. BB price: \$3,400 Asking \$1,500. 620-662-8116

'85 HARLEY SPORTSTER, 1,000 cc's, runs good, \$2,800/obo 316-683-9739

1981 HONDA 1100 GOLDWING, 22,000K, \$750/obo, cash only. 620-332-4413 WICHITA

Motorcycles

2006 Honda VTX 1300c, 7500 miles, excellent condition, new tires, battery & service, \$4200. 785-527-5815 or 785-955-0080

WE SELL USED MOTORCYCLES & ATV'S Preston's Cycle & ATV SERVICE All Models Repair Honda, Yamaha, Kawasaki and Suzuki 1314 N Grand, Enid, OK 580-234-9200

2011 Bronc 150cc, Blk/Red Motor Scooter- 1350 miles, asking \$1500/obo. 316-323-2867

Trailers

Enclosed Trailer, 16' x 8'. 620-242-5332 INMAN

Gooseneck Grain Trailer for Pickup, 14ft Box, tandem axle, single wheels, Brakes, Hydraulic lift, Lights and 2 5/8 Ball. \$3300 obo. 316-772-5057

*2013 Wilson Pot, Airlift tri *2009 52ft. Pot, spread axle *200 Wilson 50ft. grain, Airlift tri *2005 Peterbilt 379. Like us on Facebook. Ruggles Truck & Trailer for pictures.

C-308-340-9982; C-308-340-8760

99' car trailer with wench. \$2000. 620-662-8116

1997 Freightliner, new tires, N14 engine, runs good; 26ft. end Dump Trailer, good tires, excellent condition. 620-649-5026

2005 4-horse LOGAN COACH, 33ft., full living quarters, only 1-1/2 years old. New tires and wheels, white campo wrap, \$20,000. 620-433-1175

Lufkin 48x102 Step Deck with Curtin Side (Curtin cost 28K) New Brakes & Tires \$26,500. 405-368-7713 jacksqualityused equipment.com.



Real Estate Auction

207 E Main St. Towanda, KS 67144

From Wichita east on KS HWY 254 OR east on HWY 400/US E 54/E Kellogg to Santa Fe Lake Rd, turn left on SW Santa Fe Lake Rd and continue to KS HWY 254 E, From E KS HWY 254 turn right on SW River Valley Rd then continue straight on SW 20th/Kechi-Towanda Rd/Main Street to Property.

May 6, 2017 at 12:00 Noon

Complete Automotive Shop, including all tools and equipment, plus an antique pickup and a fishing boat.





Paul's Automotive in Towanda

Personal property Auction starts at 10:00 am. Open at 8:00 am

TERMS & CONDITIONS: Personal Property: AUCTIONEER NOTE: THIS IS ONLY A PARTIAL LISTING! Refer to www.morrisaucons.com for detailed personal property information. Cash, Credit Card or Personal Check with proper ID. All items must be paid for before removal. Real Estate: \$3,500.00 Non-refundable down payment due day of auction with the balance due at closing with no financing contingencies. Property sells in "as is" condition with no warranties or guarantees. Prospective buyers are urged to use "due diligence" and to complete all inspections before auction me. Title Insurance and closing fee will be split 50/50 between Buyer and Seller with possession given at me of closing. 2016 taxes were \$952.53 and current taxes will be prorated to the day of closing. 10% Buyer Premium. Buyer Broker participation of 3%. Agents should register their clients by Friday, May 5, 2017, 6:00 pm.

Sale by Order of: Jeanete Brooks Seller

Please contact Riggin & Company at (316) 773-3535 for a bidder packet or visit our website at www.teamriggin.com for additional information.

We look forward to working with you!

*All bidders will be required to register at the Auction. **Statements made day of auction take precedence over printed material.

RIGGIN AND COMPANY REAL ESTATE TEAM - (316) 773-3535 - www.teamriggin.com
 RUSTY RIGGIN, BROKER - (316) 633-3535 - rusty@teamriggin.com
 MORRISYODER, AGENT/AUCTIONEER - (620) 899-6227 - www.morrisaucons.com



Backyard buffet

We have fed birds in the winter for 30 years. Most of what we have eating in the yard are from Canada. There are some local residents that hang around for the winter but most of ours go farther south.

Guess it is all relative to what they are used to as to what feels warmer to them and where they want to winter. The Canadians must think this is balmy weather we have here because there are a lot of them every year.

During the winter months we go through 40 pounds of sunflower hearts or chips and the same amount of whole sunflower seeds and a bag of cracked corn every 3 weeks. If it is really cold or snowy they



By Sandra Pugh

won't last that long. We also have squirrel corn cobs on feeders.

The squirrels prefer the other stuff but if they get desperate they will munch on the corn cob. They only eat the heart of the kernel of corn and drop the rest of it on the ground, but thankfully the birds don't mind the left over pieces.

During the summer the corn cobs are all the squirrels get and



we don't feed the birds at all. They need to teach the young to eat wild foods before they learn about the easy pickings in the backyard.

The only birds we feed in the summer are the Orioles and the Hummingbirds. We feed them extra sweet Kool Aid. Orange for the Orioles and Cherry or fruit punch for the Hummingbirds. Anything that has a darker color scares the hummers.

In the summer the corn cobs for the squirrels are hung on what is called Squengies (or Squirrel Bungee cord). Corn cobs are screwed onto the two spikes and then you hang it from a tree. They have to learn to jump up on the corn cobs and hold onto the top, with their back legs straddled onto the bottoms of the cobs.

They bounce around and swing but after the first time or two the squirrels take it in stride and ride the cobs to get a few kernels in their mouth and then drop down to eat the sweet spot out of it and then leap back up on the cobs again. One

of our squirrels always does a back flip off the cobs.

We have two of the squirrel bungee cords to keep them entertained and an Adirondack chair and a little red chair, like the old metal chairs that are popular again, that have screws on the front of the seat that hold the cobs. They look really cute sitting in the chairs for their lunch.

We ran out of bird seed and they didn't have anything to eat yesterday except what needed to be picked up off the ground and eaten. The chairs were empty as well as the two feeders that the birds and squirrels can get in to eat.

When we got home from picking up the bags of food for them I was putting away groceries and my husband went out to feed the moochers in the back yard. As soon as he had the sunflower seeds in the two with the lids and he let one of the lids bang shut it was like ringing a dinner bell.

By the time he walked the 25 feet to the feeders at the north

end of the yard and the other feeders outside the windows the ones at the back of the yard had birds in them eating. Don't you wonder if they have a lookout sometimes to let them know when the feeders are full? Well around here it is not necessary when we bang the lid, but they used to have a lookout before we had these two feeders.

Even the squirrels will magically appear when it is feeding time in the backyard. It is fun to watch the birds all scampering around on the ground, it looks like the grass is alive because there are so many birds. During the winter our backyard buffet feeds: Winter Wrens, Sparrows, White Capped Sparrows, Blue Jays, Cardinals, Titmouse pairs, Gold Finch, Blue Birds, Robins, and House Finch.

From Canada we always have: Juncos or snow birds as some people call them, Canadian Harris capped sparrows, and usually we have Pine Siskins but not this year for some reason. The Siskins are the ones I really miss when they aren't here, they are so cute.

In our back yard we even have a clean up crew that comes in, they are bigger than the rest of the birds but are a little skittish so we only get to see glimpses of them. My name for them is the Who Hooos because of their call. The sound is a high melodious who-who- hooo. They are Ring Necked Doves. The doves range from beige to white with a necklace of little black beads around the back of the neck and are about the size of a pigeon. They will clean up what the other birds don't want and I love having them in the yard and listening to them call.

So the backyard buffet is always fun to watch and there is always some one out there eating and once in awhile even a new bird will appear. To contact Sandy: therapyk9@cox.net

Trailers

TRAILERS
Rifle Truck & Trailer
Good Selection!
Over 150 trailers in stock.
Featherlite
*Circle D Aluma
*Wells Cargo Horse
*Stock
*Equipment
*Utility.
1-877-625-8884
www.rttrailer.com

Classic Vehicles

1978 Volkswagon, like new, everything redone, new engine and paint.
402-270-7333

Construction Equip

For Sale: Small Rotary Gravel Screener, 1,000 cubic ft. cement tanker.
308-383-2851

New 8x10 & 6x6 Gravel Pumps, Also like new Gravel pump 8x8..
308-383-2851

RED RHINO HAY TRAILERS:
Proven to be the best trailers built, period.
Self Unloading
21ft to 45ft available.
GoBobCattle.com
844-300-6068

GENTRY RANCH REAL ESTATE AUCTION
Thursday, May 11, 11:00AM
4860 Acre Barber County Ranch

Located from Medicine Lodge, KS
19 miles W on Hwy 160 to Aetna Rd,
3 miles South to Deer Head, East 1 mile
to NW Corner of Property

Auction Location: Barber County Heritage Center-#160 E & Isabel Rd, Medicine Lodge
Ranch tours for qualified buyers Sunday, Apr. 30, 1:00 or Monday, May 1, 9-5:00. Call Vern for appointment or other information
For pictures, drone video, terms, title insurance info, history & more go to website:
gentryranchauction.com

Gentry Ranch Partners, LLC
MIDWEST LAND SPECIALISTS, INC.
www.auctionspecialists.com
Vern Koch 316.772.6318
Steve McCullough 316.288.5516

PRAIRIE ROSE WESTERN DAYS

PRESENTED BY COWBOY UP PRODUCTIONS, INC.

CELEBRATING THE
150 ANNIVERSARY OF THE CHISHOLM TRAIL

TWO DAYS OF WESTERN FUN GATE \$3

Friday May 5	Kids Field Trip Day	9am-3pm
Saturday May 6	Festival Day	9am-5pm

Educational & entertaining, exhibits and activities include Mountain man encampments, Native Americans, ranch roping, wagon rides, music, black powder shooting, chuck wagon cooking, longhorn cattle and more!

Reservations Necessary for the Saturday Dinner & Dance featuring
Rusty Rierson and The Forever Young Band (\$40)
Located at the
Prairie Rose Ranch
Home of the Prairie Rose Chuckwagon Supper.
Located 15 minutes northeast of Wichita /
15231 SW Parallel Road Benton Kansas 316-778-2121

HORIZON FARM & RANCH REALTY, LLC

For more info visit our website or contact one of our agents!
1-888-825-1199
www.horizonfarmranch.com

AG LAND

NEW LISTING! * **80 Ac +/-** S of Woodbine. Tillable/pasture combo with 2 stocked ponds. Call Brad!
PRICE REDUCED: * **100 Ac +/-** Creek Bottom Tillable SE of Westfall. Call Ray!
PRICE REDUCED: * **160 Ac +/-** Tillable, CRP and pasture 10 mi S of Solomon. Call Brad!
* **195 Ac +/-** tillable/pasture combo 4 mi E of Bennington. Call Ray!
* **160 Ac +/-** 3 bdrm home, new Morton, new back grounding lots set up right, nice outbldgs, 20 Ac +/- watershed pond, tillable, pasture, all with blacktop frontage S of Abilene. Call Ray!
* **70 Ac +/-** at Beverly on the Saline River. Tillable and Timber. Priced to Sell! Call Ray!
* **Country home and nice bldg on 7 Ac +/-** just NW of Abilene. All new in the last 6 yrs. Call Ray!
* **90 Ac +/-** tillable/pasture combo at the Hedville exit on I-70. Call Ray!
* **128 Ac +/-** mostly tillable on the West side of Coronado Heights! Call Ray!
* **24 Ac +/-** bldg, site just off Pawnee Rd. and I-135 N of McPherson! Call Lucas.
* **145 Ac +/-** Past/till combo with creek timber and alfalfa. SE of Lindsborg. Call Ray!
* **Owner will Finance- 320 Ac +/-** Pasture E of Bennington, good grass, fence & hunting.
* **Owner will Finance- 300 Ac +/-** Mostly tillable on the Solomon River just SE of Bennington. Call Ray!
* **240 Ac +/-** Geary Co. blacktop frontage 190 pasture w/new fences, 3 big springs and 2 new wells. 45 tillable. Close to town. Seller is a Kansas licensed real estate agent. Call Ray!
* **120 Ac +/-** On Burma Rd just N of Lindsborg. Call Ray!
* **366 Ac +/-** Farm w/irrigated river bottom tillable at Lindsborg. Not another one like it! Call Brad!
* **160 Ac +/-** w/2000 hd feedyard, set up right and ready to sell. Lindsborg.
* **160 Ac +/-** Upland irrigated tillable @Lindsborg. Call Brad!
* **Nice country home on 10 Ac +/-** @Lindsborg! Call Brad!

***Auctions *Private Treaty Sales *Value Assessments**
For more info visit our website or contact one of our agents!

Ray Swearingen Broker/Owner.....785.452.8498
Lucas Hamm 785.366.3580 Brad Budden 785.280.0915
Calvin Carlson 785.819.1480 Rachelle Swearingen 785.452.5115
Ty Bryant 785.366.0261 Billy Randle 785.479.1152
Sheila VanWinkle..... 785.280.3564

Current Wheat conditions

The wheat crop continues to develop at a fast pace across the state. The most advanced fields in far southeast corner of the state are between boot and flowering, and the majority of the region is already at or past flag leaf emergence. Parts of south central Kansas and the northern-most counties in southeast Kansas are mostly now at flag leaf emergence or at boot. Wheat in central Kansas and in fields that emerged last fall in southwest Kansas are past the second node and approaching flag leaf emergence. Northern Kansas and north-west Kansas have the majority of the fields now at jointing growth, or just past it.

The major issues being faced across Kansas in the current wheat crop involve viral diseases (mostly wheat streak mosaic in western Kansas and barley yellow dwarf in central Kansas), stripe rust, and nitrogen and

sulfur deficiencies which are still showing up in many Kansas wheat fields.

Viral diseases were most likely favored by the warm conditions experienced in the fall, winter, and early spring, and by volunteer wheat not controlled before the growing season. Temperatures above 70°F were observed in February and March, which would favor both the aphids that transmit barley yellow dwarf virus, and the wheat curl mite that transmits wheat streak mosaic virus. Warm temperatures might also shut down the genetic resistance to wheat streak mosaic virus of some varieties, such as Oakley CL. We are getting reports of entire fields being severely damaged by wheat streak mosaic in western Kansas.

Early reports of wheat streak mosaic centered around west central and southwest

Kansas; however, we are now getting reports of above-normal levels of disease in northwest Kansas as well. The yield loss led by an early infection of these diseases can be significant in fields where the disease is widespread. There are also reports of this viral disease occurring on scattered plants in many fields in the western portions of Kansas. This patchy distribution in the field is likely the result of low levels of wheat curl mites blowing in from distant areas of higher mite populations. The mites began to feed and transmitted the virus but then died out locally. These scattered infections should be a minor issue in terms of crop yield if the disease remains isolated to the plants (often <1% of the plants showing symptoms) currently showing symptoms, because the remaining plants will compensate for the damaged plants.

Nitrogen or sulfur deficiencies
Fields showing

symptoms of nitrogen or sulfur deficiencies are also occurring in the 2017 Kansas wheat crop, both in central and south central Kansas, and into the north-west portion of the state. Nitrogen deficiency is characterized by a pale green color in the lower leaves, while sulfur deficiency results in light green upper leaves.

Producers who have not yet applied their fertilizer are now debating whether to do so, due to the above-average moisture forecast and the good chances of getting the fertilizer in the root zone. The question now is whether there a yield gain from late-applied nitrogen. K-State research has shown yield gains at times from nitrogen applied as late as Feekes 8-9. However, the yield gain from late-applied nitrogen is not as large as from early applications.

Here is the reason: Grain yield is a function of number of grains per head, numbers of head per area, and individual grain weight. The number of grains per head is determined early in the spring, in between spring greenup and Feekes 5. Thus, the number of grains per head (which is among the most important yield components for wheat) will not be affected by late-applied N. The main effect of late-season N on wheat yield will come from reducing tiller abor-

tion due to nitrogen deficiency or, in other words, maintenance of the number of heads per area.

Thus, producers wanting to make the decision of applying N now need to first define what growth stage their wheat is. Greater yield gains will occur from applications at earlier stages of development. Very limited grain yield increase can be expected from fields that are past Feekes 8-9. For fields still at Feekes 6-8, the nitrogen might help maintain the tillers already present.

Parts Repair & Supplies

YOUR PARTS REBUILT since 1960 316-200-1705 316-445-2285

Buying for Salvage combines, tractors, round balers and swathers. Currently salvaging 7,000 units. Need Parts? Call for good used, and replacement parts. **MIKE'S EQUIPMENT CO.** 620-543-2535 **BUHLER**

Parts Repair & Supplies

REBUILT COMBINE sieves, new reel bats, galvanized or black. Call 580-361-2265 806-681-5532

Auto Parts

1933 FORD VICKY, Fiberglass Street Rod, Factory body/frame, \$11,500 OBO, 316-648-7511 **PARK CITY**

Tires

Special purchase on American made irrigation tires! While quantities last.

11.2X24 \$125
14.9X24 \$150
11.2X38 \$150

Call for assembly prices.

Your Next Tire
Firth, Nebraska
888-513-8473

(4) Goodrich Jeep Tires; On Jeep Rims; 1 Spare Size LT255/75 R 17. 620-239-1085. **DERBY.**

Guaranteed Used Trucks tires, most sizes. GeeTire.com, Rossville, Ks. 785-231-8397

224 N Adams, Cheney, KS
3 bedrooms, 2 bathrooms, beautiful brick home on a nice shaded city lot. The home has a nice remodeled kitchen, a newer family room addition, and a large partially finished basement with a ton of potential! The City of Cheney has a lot to offer! We would love to have you here! Schedule a showing today!

Jami Viner 316-540-3124 office 785-550-6203 cell



Visit www.farmandhomeks.com to view current listings and upcoming auctions.
229 N Main Street, Cheney, KS



US WEAPONS COLLECTORS, INC. PRESENTS **WOW!**
GUN & KNIFE SHOW
April 29th - 30th
SATURDAY: 9-5 · SUNDAY: 9-3
CENTURY II EXPO HALL · 225 W. DOUGLAS AVENUE
WICHITA, KS
HUGE SELECTION OF ANTIQUE ARMS!
WHOLE SALES AMMO
HANDGUN SUPER SALE!
FREE SHUTTLE SERVICE from Lawrence-Dumont Stadium, 300 S Sycamore St., West Lot only!
FOR COMPLETE SHOW INFORMATION, CALL (563) 927-8176
WWW.RKSHOWS.COM

HOOP SHELTER PRICES HAVE NEVER BEEN THIS LOW!
Just When You Thought They Couldn't Get Any Lower...They Did!

Hoop Structures With Unlimited Uses

- Hogs, cattle, equipment, grain, hay ...you name it.
- 30, 38, 42, 50 & 65 wide x any length
- 12.5 ounce fabric-15 year warranty
- Lease finance options
- Setup crews
- Replacement tarps for any brand
- Door & end wall options

SHOW SPECIAL! See us at Central MN Farm Show at Cloud Mall

SHOW BEST VALUE!
SILVER STREAM SHELTERS TRUSS
30x70' Double Arch - With Steel Pipe & Ratchet
Reg. Price \$8,200
Twice the strength of any single
30x70 Truss P/R 15 Year (Real) Warranty for
\$4,995 - YUP - NOT A MISPRINT!

Silver Stream Shelters has been in the hoop manufacturing business for 20 years.

SEE US AT THE FARM SHOW TO GET THESE ONCE IN A LIFETIME PRICES!

FACTORY DIRECT SUPER SALE

- 30'x72' Single White Rope Tie \$3,499
- 30'x72' Galvanized Pipe & Ratchet \$4,499
- 38'x100' Truss Pipe & Ratchet \$8,900
- 42'x100' Truss Pipe & Ratchet \$11,250
- 50'x100' Truss Pipe & Ratchet \$15,250
- Replacement Tarps --- 65¢ per sq.ft.

ONLY SELLING 5 OF EACH SIZE...PRICES LIMITED TO SHOW ONLY!



Head Office (877) 547-4738 Toll Free
SilverStreamShelters.com

KGS TRUCK AUCTION

KANSAS GAS SERVICE TRUCK AUCTION HAS BEEN RESCHEDULED TO THURSDAY MAY 4

15 -20
Pickups & Trucks
Thursday May 4th, 2017
@ 6:00 PM
6460 N Broadway
Wichita, KS
Newcom Auction



Jack Newcom, Auctioneer
(316) 775-7717 • (316) 742-3311

REALLY EXECUTIVES INTERNATIONAL
"Exceptional Service from Exceptional People"
Kansas Auctioneer Association President 2010-2011

BCBR REALTY
Kansas

1518 1918
Jack NEWCOM REALTY & AUCTION
112 N. Main | Leon, KS 67074
sales@newcomauction.net
www.newcomauction.net

Insurance

Are You Paying Too Much For Your Medicare Supplement?

Get the Lowest Rates In Kansas.

Phillips Insurance Call Jim at 800-373-9559

Business Opportunities

Easy Start Up Outdoor Business. 573-489-9346

Land & Garden

LOVE YOUR PINE TREES!

Prearm them from pine beetles! Get your pine beetle prevention product from ERICKSON TREE FARM. We do apply! Call 620-543-2587 620-960-3878 BUHLER

BACKYARD WOOD XPRESSIONS, 111W Spring, Conway Springs, Ks Mon, Tues, Thurs, 9-4, 316-706-9322 backyardwoodxpressions.com

Toro Tiller, 22 in wide. 620-242-5332

Large selection of used ZERO TURN mowers and parts for all brands. 316-943-0201, WICHITA

Don's Lawn Care. Free estimates, call 620-200-1448

Firewood

Chimney Sweeps & WEB Firewood Services. Can do service and spring cleanup. Call 620-388-6676 or 620-663-0733.

Kansas Profile – Now That's Rural: Arden and Sally Vernon — EZE-Latch

By Ron Wilson, director of the Huck Boyd National Institute for Rural Development at Kansas State University.

"It's the best thing we ever got." That's the type of customer feedback that every company would like to hear. It's typical of the kind of comment received by Arden and Sally Vernon of EZE-Latch. For anyone who tries to hook up a gooseneck trailer to a truck, this ingenious product from rural Kansas can be a big help. Arden and Sally Vernon are the owners and founders of EZE-Latch. They both come from rural Kansas. Sally grew up near Turon in western Reno County. Arden grew up near Admire in the Flint Hills of eastern Kansas. "I rode horses to school in the first through third grade," Arden said. He went on to study animal

sciences at K-State, where he met Sally who was studying elementary education. The two got married and began a life together. Sally became a teacher and taught in various places. Arden joined the U.S. Air Force. "We joined the Air Force to see the world, and we got as far as Enid, Oklahoma," Sally said with a smile. After his military service, they moved back to her home area near Turon where she became a teacher. Arden worked with cattle feeders, went into banking, and raised cattle and horses of his own. He bred and sold beautiful Paint horses. One day he was riding a horse in a pen when the horse crashed into a pipe fence and crushed Arden's knee. He recovered but he found that one of the tasks which became more difficult was hitching up the gooseneck trailer to his

truck. A gooseneck trailer gets its name from the long narrow extension on the front of the trailer. It contains a coupler which connects to a ball hitch in the bed of a truck for pulling. The challenge is getting the hitch connected. A person backs the truck under the trailer's coupler, but getting the coupler latched is not easy. It usually requires a person to reach over the side of the truck bed if they can, or to climb into the bed from the tailgate. This is awkward and inconvenient, and sometimes leads to a person hitting his head or messing up his jeans climbing in or out. After Arden was injured, it became even more difficult. "My husband is the kind of guy who, when he sees a problem, he can find a way to make it work," Sally said. Arden invented a device that uses a

lever and cable which enabled him to conveniently hitch and unhitch the trailer without leaving the ground. It worked great. In fact, it worked so well that the neighbors wanted one also. As demand for the product grew, it became a business. Arden named the product EZE-Latch. The latching device also comes with a small mallet which a person can use to tap the pin in or out of position. Arden also invented the EZE-Loc, which disables the trailer's hand crank jack and thus protects the trailer. EZE-Latch is also a distributor for a portable, wireless backing camera called Swift Hitch. In their retirement, he and Sally now take the EZE-Latch to farm and ranch shows around the Midwest to sell the product. The EZE-Latch has literally been sold from California to Florida and as far away as Hawaii and Canada. This is an impressive record for a business in a rural community like Turon, population 432 people. Now, that's rural. The design is simple yet helpful. "No batteries are required and you don't have to download an app for it," Sally said with a smile. It saves a person from clambering in or out of the truck bed and banging one's head or knees. When Sally and Arden go to farm shows, people will

often express to them how helpful this product has been for them. For more information, go to www.eze-latch.com. "It's the best thing we ever got." That's a wonderful testimonial from any customer, and it's a common comment about the EZE-Latch. We commend Arden and Sally Vernon for making a difference with this innovation. It's great to have something that makes hitching up a trailer EZE. Audio and text files of Kansas Profiles are available at http://www.kansasprofile.com. For more information about the Huck Boyd Institute, interested persons can visit http://www.huckboydinstitute.org. K-State Research and Extension is a short name for the Kansas State University Agricultural Experiment Station and Cooperative Extension Service, a program designed to generate and distribute useful knowledge for the well-being of Kansans. Supported by county, state, federal and private funds, the program has county Extension offices, experiment fields, area Extension offices and regional research centers statewide. Its headquarters is on the K-State campus, Manhattan.

Merchandise

PUT a SMILE on Someone - Homemade Sand hill Plum Jelly, homemade adorable plant people. CALL 620-388-6619 STAFFORD,KS.

40' Grade A Steel Cargo Containers \$1650.00 in KC. \$1950.00 in Solomon Ks. 20s' 45s' 48s & 53s' also available Call 785 655 9430 or go online to Chuckhenry.com for pricing, availability & Freight estimates.

Miscellaneous

DIGITAL HEARING AIDS - Now offering a 45-Day Risk Free Offer! FREE BATTERIES for Life! Call to start your free trial! 877-687-4650

Furniture

Loveseat- All leather, Like New. Beautiful Medium Taupe Color. \$300. 316-734-5469

Restaurant Equip

3 Phase, 3 Flavor, Water Cool, Taylor Ice Cream Machine. 316-733-4792 ANDOVER

Restaurant Equip

Single Flavor & 3 Flavor Taylor Ice Cream Machines. (RM10%) 316-733-4792 ANDOVER

Travel

1 bedroom summer float red week timeshare in colorful Cristie Lodge-Avon Colorado. Also near Beaver Creek, Vale and Copper Mountain. 620-899-2400



3-DAY SPRING FARM & SHOP CONSIGNMENT AUCTION

SAT., SUN., & MON., APRIL 29, 30 & MAY 1 @ 9:00 A.M. EACH DAY

SELLERS: LARRY CARR, ET AL

LOCATION: LARNED, KS—CARR AUCTION GALLERY, 909 AUCTION AVE., W. HWY 156

ITEMS SELLING INCLUDE: 2011 Case IH Magnum 260 FWA, Rear Duals, 3-Pt., Quick Hitch, 1140 Hrs., Bought New, Exc. Cond.; Case IH 2188 Combine RWA, 30.5xL32 Tires, Like New, Bin Ext., 3519 Eng. Hrs., 2630 Sep. Hrs.; 25' Case IH 1020 Flex Head, Very Good; 30' Case IH 1010 Header, Very Good; Unverferth M.4500 Grain Cart, 450-Bu., Exc.; 1987 GMC Brigadier Single Axle Truck w/Cummins Eng., Eaton Fuller Roadranger Trans., 9-Sp., Clean Unit, Dual Fuel Tanks; 1986 IH S2300 L10 Cummins Eng., Fuller Roadranger 9-Sp. Trans.; 1998 Hawk Master Grain Trailer, 750-Bu., Roll-Over Tarp, Very Nice, 24'; 1997 Jet Grain Trailer, 700-Bu., Tandem Axle, Slick, 26'; 35' Sunflower 3050 FallowMaster w/Pickers, Like New; 25' JD 630 Tandem Disc, Like New Discs; 25' Sterling Packers, Hyd. Lift for Transport; 20' JD 1590 No Till Drill, Like New, Fertilizer Setup, 300-Gal. Tank. Partial Listing Only. Call For Brochure or Check Our Web Site For More Information.



AUCTION & REAL ESTATE, INC. P.O. BOX 300 • W. HWY 156 • LARNED, KS 67550 620-285-3148 • www.carrauction.com



New, Remanufactured and Recycled Ag Replacement Parts



Remanufactured Longblock Assemblies



For International®

- LBIHT414T2
• LBIHT436T2
• LBIHT466T2

\$4,500 w/exchange*

*subject to core approval



For Cummins®

- LBCUM8.3T

\$7,300 w/exchange*

*subject to core approval

Toll Free: 800-255-0337 • www.AbileneMachine.com • See Us on Facebook

WaterSense: Making every drop count

Rebecca Blocker, MS, HHS, Housing and Environmental Design Specialist, University of Missouri Extension

You can save water and energy, help the environment and keep money in your pocket with a few simple changes to use water more efficiently. WaterSense — an Environmental Protection Agency (EPA) program that seeks to protect the future of our nation's water supply — estimates the average family

spends more than \$1,000 per year on water costs. A few easy changes could save you about \$300 per year...

WaterSense offers the following facts and simple steps to help you start saving water. It's as easy as check, twist and replace...

For tips and resources on saving water, see the full version of this article at <http://missourifamilies.org/features/housingarticles/housing28.htm>

AUCTION ON SITE:

**402 W Augusta - Augusta, KS
Saturday, May 6, 2017 10:00 AM SHARP**

PROPERTY DESCRIPTION

This is a beautiful one owner home selling at auction Saturday May 6th at 10:00 AM. This brick ranch style home sits on a large lot shaded by mature trees and backs up to Garvin Park and the Au-gusta City Lake park. The home includes 3 bedrooms, 1.5 baths, dining room with fireplace, large 24X17 family room with fireplace, 1 car garage, separate hobby shop, galley kitchen, screened in patio, large storage shed, central heat and air conditioning, fenced yard and a dog run. This 1,796 square foot home is in very good condition. The Duncan's have taken great care of it over the years. The woodwork is like new and the carpets are nice. The home is pretty much move in ready except for any remodeling you would want to do. The location is incredible as Meadowview acres is surrounded by parks and recreation areas. This

is the perfect long term family home where you can go for long walks in the park, play Frisbee golf, watch a ball game in the evening, take the kids fishing and the list goes on and on. There are 2 fireplaces and a separate hobby shop for wood-working or whatever your interest is. Showings are available by appointment.

2016 Taxes \$1868

TERMS

All bidders will be required to register at sale, or for registration prior to sale call 316-775-7717. All successful bidders will be required to sign a Contract for purchase and deposit 10% of total bid price as earnest money to be held in escrow. The earnest money will be applied to the purchase price at closing. Sale will not be subject to loan requirements the sale will be final and any loan requirements will be the buyers responsibility. If a successful bidder (buyer) does not consummate the same according to the contract, the down payment will not be refunded. Payment is balance in immediately available certified funds at closing on or before June 21, 2017. Cost of title insurance and closing fee will be split 50/50. Preliminary Title is ordered through Kansas Secured title. Possession will be at closing. There will be a 10% buyers premium added to the final bid price.

Additional Terms and Conditions

For additional Terms, Conditions and Information visit <https://www.sudduthrealty.com/auctions/> and click on downloads.

Saturday, May 6, 2017 10:00 AM

402 W Augusta Ave, Augusta KS AUCTION ONSITE

AUCTIONEERS NOTES: - A very large collection of Skelly, Texaco and more. This is a private collection of different gas service collectibles. You will find several very nice items such as Pocket Knives, Pocket Watches, Military items, Old Mantel and Wall Clocks, Old Crock Jugs and Old Hand Stitched Quilts with Furniture Pieces that are very nice. Drop Front Oak Secretary (old), Marble top Dresser, Roll top Desk, Bedroom Furniture. Check out the auction online to see many more photos.

DESCRIPTION OF ITEMS:

COLLECTIBLES

- Antique Secretary w/ Drop Leaf Desk
- Clarks Thread Cabinet
- Antique Quilts 20+
- First Edition Truman Capote "In Cold Blood" Book
- Old Pocket Knives 35+
- Pocket Watches – Elgin & Others
- Old Celluloid Dresser Box Set
- Straight Razors
- Old Oil Lamps
- Antique Mantle Clock
- Small Yellow McCoy Tea Pot
- Dazey Butter Churn
- Shirley Temple Cream Pitcher
- 6" Green Salt & Pepper #3/ #4
- Old Carnival Glass Pieces
- Old Coffee and Tobacco Tins
- Military Patches & Memorabilia
- Airborne Patches & Army Memorabilia
- Old Service Bulletin '58-59 Cars
- Old State Tax Tokens & Dispenser
- Old Aluminum Midol Dispenser
- Rogers Brothers Silver Plate Flatware Set
- Skelly/Texaco/Getty Refinery Memorabilia
- Skelly Cross Pen Set, Tape Measure and Letter Opener
- Mobil Coin Truck
- Mobil Playing Cards
- Sandy Gore Evans art of Mobil Refinery & Osage St Bridge
- Skelly Glasses, Set Of 8
- Texaco/Getty/Skelly Pitcher and 6 Glasses
- Skelly Truck, Gas Tanks
- Skelly/Texaco Cuff Links
- Getty and Texaco Wrist Watches
- Measuring Stick
- Antique Planers
- Draw Knives,
- Augusta Memorabilia – Books, Pictures
- Wichita Eagle - Sat Nov 23 1963 Kennedy Assassination
- Augusta Gazette - Nov 22 1963 Kennedy Special
- Old Porcelain Dolls
- Bag Of Old Marbles
- Old Zenith Radio
- Old Bottles
- Aluminum Pepsi Crate
- Crock Jugs
- Doll Furniture
- Mg Loates Picture Of Raccoon
- Sandy Gore Evans – "Christmas Eve 1956"
- Annie Smith – 403 S Star, 36 of 100
- Rex Martin – Windmill, Signed Twice
- S Landford Raccoon Number 68 of 150 "Coon In A Tree"
- Last Supper Picture

- FB Rogers Cream and Sugar Set
- Chicken House Heater
- JEWELRY**
- 20 + Wristwatches
- Turquoise Money Clip
- Several Bridal Sets
- FURNITURE & HOUSEHOLD**
- Roll Top Desk
- Oak Queen Size Bedroom Set
- Round Oak Pedestal Table with 4 Pattern Back Chairs
- Oak China Cabinet
- Maple Drop Leaf Table / 2 Chairs
- Fans & Pictures
- SPORTS ITEMS & GUNS**
- Fishing Rods and Reels
- Traps
- Shot Gun Shells - 30+ Antique Boxes
- Gun Cleaning Supplies
- Lead Shot
- Savage Four-Tenner
- Misc Antique Gun Cleaning Kits
- 12 gauge 30" Mod JC Higgins Single 94C Break
- 16 gauge 28" Mass Arms Single Break
- .410 26" Mod Excel Single Break E73357D
- 12 gauge, 30", 28", 26" Full, Mod, Skt Remington Tube 870 Wingmaster Pump 539385V
- 20 gauge 26" Skeet Remington Tube 870 Wingmaster Pump 693254X
- 20 gauge 26" Skeet Remington Tube 870 Wingmaster Pump T720161X
- .22 23" Springfield/J Stevens Single Model 83 Bolt
- .22 23" Springfield/J Stevens Single Model 83 Bolt
- .22 23" Springfield/J Stevens Single Model 83 Bolt
- .22 4.5 Modesa SA Italy Revolver Cat 885 Revolver E12115
- .22 Magnum 2.5 Davis Industries 2 Barrel DM-22Derringer 372007
- TOOLS**
- Single Axel Utility Tilt Trailer
- Craftsman 19 HP Twin Riding Lawn Mower
- Generator – Electric Start
- TroyBilt Chipper/Shredder Vac and Hose
- Drill Press
- Craftsman Radial Arm Saw
- Craftsman Jig Saw
- Craftsman Band Saw
- Craftsman Belt and Disc Sander
- 4 1/8" Sears Joiner
- Sears Scroll Saw
- Sears 8 Gal Shop Vac
- Old Draftsman Table
- White Gate Wood Working Bench

Events

Antique Lawn and Garden Tractors. Come see the exhibits and bring your own to Pawnee, OK May 5-7, 2017 for the Oklahoma Steam Threshing and Gas Engine Show. www.oklahomathreshers.org

May 6th, 7-9pm, at Mt Hope Community Center, OPEN DOOR DINING. Monthly as a service to the community, free to all. 316-259-7887 MOUNT HOPE

Upcoming Events Frank Lloyd Wright's Allen House*Visit: flwrightwichita.org

Reins of Hope 5K Painted Pony Color Run/Walk at Haven, May 13, 620-727-7700 and 4 Man Golf Scramble at Cottonwood Hills, June 16, 6 20-664-1067

PRIMITIVE SURVIVAL CAMP June 1-4. Call Cecil Hamilton, 620-442-8171. Will send you flyer.

Education

Looking for a future in farming? Allen County Community College offers Farm and Ranch Management Degrees allenc.edu.

Soc Sec Disability

SOCIAL SECURITY DISABILITY CLAIMS Saunders & Saunders, Attorneys at Law. No Recovery, No Fee 800-259-8548

Spring Goods

VISIT THE GUN ROOM at the Grand Hotel Finest Gun Shop in the state Large inventory of Tactical, Conceal Carry and Sporting Firearms Also large inventory of ammunition 620-930-3006 New hours 10-5, Tuesday-Saturday 124 South Main Medicine Lodge, Ks

View more pictures and info online at WWW.SUDDUTHREALTY.COM

Announcements Made Day of Sale Take Precedence Over Printed Matter.

Announcements Made Day of Sale Take Precedence Over Printed Matter.

Jack Newcom, Broker/Auctioneer
112 N. Main | Leon, KS 67074
newcomauctions@gmail.com
more photos and info online at www.newcomauction.net

Sporting Goods

GORTEX HUNTING CLOTHES, BOOTS, HUNTING CHAPS 316-734-5469 Wichita

PHIL'S KARTS 2017 Models, EZ-Go, Yamaha, Club Car, New/Used. 785-825-8392

Zeiner's Fishing Headquarters 540 E 37th St S Wichita BAIT & TACKLE cash only 316.524.3217

GUN SHOW APRIL 29-30 SAT. 9-5 & SUN. 9-3 WICHITA CENTURY II EXPO HALL (225 W DOUGLAS AVE) Free shuttle service from Lawrence-Dumont Stadium 300 S Sycamore St, West Lot only INFO: (563) 927-8176 rkshows.com

Hunting & Fishing

Looking for hunting property to lease 2017 deer and/or turkey, also buying DEER HORNS, Call Ron 620-224-0329

Boats

22 FT Catalina Sailboat, main 7 jib sails, cabin with bed toilet, sink & grill. Shedded, excellent condition. \$5,500. 785-922-7082

Wanted

WOULD LIKE TO BUY A 10-16 FOOT ENCLOSED TRAILER. 620-314-7351 HUTCHINSON

WANTED: NEWER OR OLDER GOOSE DECOYS AND OLDER WOODEN DUCK DECOYS. 620-314-7351 HUTCHINSON

WANTED: OLD BARN WOOD, WEATHERED PRIVACY FENCE, OR OLD SHED WOOD. 620-314-7351

WANTED: COLEMAN FWA for 06, 56, or 66 Series Farmall. 319-330-2795

RU Thinning Your Plants? You Call, We'll Haul, Mike 316-650-8012 WICHITA

Wanted

I Pay \$10-\$100 for catalytic converters. I also buy junk starters, alternators & transmissions. 316-210-6027

AMERICAN WALNUT buying standing walnut timber, 25 or more trees. 816-232-6781 Saint Joseph, MO.

Wanted

WANTED TO BUY: Round or square bales ALFALFA, all cuttings. 620-786-0589

Wanted: Bombardier 4 wheeler, Model 330 or 400. 620-672-5000 620-770-1227

BOAT FOR SALE



1999 COBALT
19' Runabout Cruiser with 190hp 6 cylinder Volvo Penta inboard/outboard motor, Cobalt Prestige tandem trailer w/brakes included. Like New, 102 hours-One Owner-Stored in Garage. Location: Newton **316-283-0016 \$19,000 OBO**

Proceeds from sale benefit Caring Hands Humane Society

Orchardgrass in Tall Fescue Lawns

Orchardgrass often infests tall fescue lawns. Unfortunately, orchardgrass is lighter green and faster growing than tall fescue, so it is very visible. Homeowners complain of the light green tufts of grass wherever this weed has become established. Even worse, there are no herbicides that will kill the orchard grass without also killing the turf. About the only good thing about orchardgrass is that it is a bunch grass and does not spread. Orchardgrass often comes in as a contaminant in grass seed, especially K-31 tall fescue. Buying good grass seed is the first line of defense against this weed. Orchardgrass is a pasture grass and therefore is not found in the "weed seed" portion of the seed label. Rather, orchardgrass will be listed as "other crop seed." Try to buy grass seed that has 0.0% "other crop seed."

Control options are few and painful. Use glyphosate (Roundup, Killzall Weed and Grass Killer, Kleeaway Systemic Weed and Grass Killer and others) to spot spray orchardgrass clumps. Any lawn grasses you hit will be killed, so keep the spots sprayed as small as possible. Wait until the spots have turned brown and then cut out the clumps and replace with a small piece of sod. Large numbers of orchardgrass clumps may mean it is more practical to kill the entire lawn and start over. This should be done in the fall rather than now. For information on identification of orchardgrass, including images, go to: http://kswildflower.org/grass_details.php?grassID=15 (Ward Upham)

Auction

Thursday, May 4th at 6:00p.m.

29747 W 47th St S - Cheney, KS

Directions: From MacArthur Road and 295th, go 1 mile south then 1/8 mile west.

David and Doreen Reida Farm Auction



Tractors and Equipment

- 1980 Allis Chalmers 8010 tractor, manual transmission, 6391 hrs, duel remote, 3pt. pto, clamp on duels, new rear tires. Selling w/ Westendorf loader (model #TA-46), bale spear, pallet fork and 7ft scoop.
- 1949 Allis Chalmers CA tractor, factory front end w/ mount plow, cultivator & tool bar - runs good
- John Deere 516 145 plow, semi mount
- Krause 12 ft high clearance chisel w/ harrows
- John Deere 1000 field cultivator, 10 in sweep, 24ft double wing
- 1997 Ford F-350 XLT 4x4 Flatbed truck, 7.3 diesel, single cab w/ Sprayrite 40ft sprayer, Raven flow control and Teejet light flow GPS
- 3 prong bale carrier
- 24' pull behind field sprayer, pto driven

Shop Equipment

- Forney arc welder
- Welding rod, flux hammers, welding helmets including auto darkening welding helmet
- Welding table
- 5 hp air compressor 220v
- Chop saw and blades
- Electric well pump, jet
- Metal Heylight yard light, good bulb
- Craftsman chainsaw - runs good
- 110 pc tap & die set
- 3/4 drive socket set, up to 2 3/8
- Truck rear axle bearing tools
- Craftsman allen wrench set
- Collection of chisels and punches

- Clamps & drop cords
- Vet supplies
- 4hp angle grinder
- Post hole digger, spades, shovels
- 8" hydraulic cylinders, good condition
- Tilting Arbor table saw
- Over 1 mile electric fence wire
- Electric fence posts
- Heavy duty pto post hole auger
- Chemical pump w/ flow meter
- Construction wheel barrow - good condition
- Shop fans including Vornado fan on stand
- Pressure washer
- Electric Jointer/Planer
- 300' electric cable
- 10" Craftsman band saw
- Log chains
- Bolt bin on rollers
- Hand grinders
- Gear pullers
- Jack stands
- 24' aluminum extension ladder

Lawn and Garden

- Huskee Rototiller, front tines
- Huskee push lawn mower
- Lawn cart
- Rain train sprinkler
- WW chipper/leaf grinder, gas motor
- Galvanized tub w/ stand
- Coleman lantern
- Picnic table
- Misc. garden tools and hoses
- Silage fork

Furniture and household

- Dining room table 2 leaves
- Chrome table w/ chairs
- Formica table w/ 6 chairs
- Several occasional chairs and recliners
- Lowrey organ
- Entertainment center
- Handmade drop front desk
- Early 3 drawer chest
- Homemade storage cabinet
- Early GE refrigerator - works

- 2-early pine cabinets
- Bedding and towels
- Numerous early books
- Fruit jars
- Misc. crocks
- Early state collector's plates
- Misc. toys - some in original packages
- Small pitcher collection
- Roper refrigerator w/ top freezer
- Electric range
- Sharp carousel microwave
- Numerous ceramic items
- Early luggage
- Holiday décor - lots of Christmas
- Christmas lights
- Pressure cooker
- Numerous folding chairs
- Early Graceland (Elvis) popup book
- Record player and 8 track

Miscellaneous

- Few small straw bales
- Lots of gourds
- Heated water bowl
- Windmill pump handle
- Woven wire, barrels
- 2-300 gal fuel tanks w/ stands
- Ford flat head engine, 24 bolt head
- 9" Ford differential
- Old 5 gal metal gas cans
- Rare RR car luggage/hat racks
- Misc. electrical supplies
- Lots of tools, screwdrivers, etc.



Auctioneer's Note:

This is a partial listing as boxes are still being unpacked. Dinner will be served. Come and enjoy the evening!

John Hillman, Auctioneer
Office:
316-540-3242



Fred Foley
Rick Horsch
Brian Rosenhagen,
Associate Auctioneers

Conducted by Hillman Auction Service

227 N. Main - Cheney, KS 67025

www.farmandhomeks.com/auctions.html

Announcements made day of sale take precedence over all printed materials - Not responsible for accidents

Upcoming K-State Research & Extension Events

MANHATTAN, Kan. – K-State Research and Extension is offering these events, available to all interested persons. For more information about these, as well as other events, check with your local K-State Research and Extension office.

Family and Consumer events

- * April 28 – Aging with Attitude – Iola – 620-820-6127 or https://kstate.qualtrics.com/jfe/form/SV_8wUGI0B13Jh-qdLf
- * May 3 – Active Aging Expo – Paola – 785-448-6826 or <http://www.agingexpo.k-state.edu/documents/Active%20Aging%20Expo%20Trifold2017.pdf>
- * May 30 – June 2 – Discovery Days – Manhattan – <http://www.kansas4-h.org/events-activities/conferences-events/discovery-days> or 785-532-5800
- * June 27-30 – 4-H Campference – Rock Springs 4-H Center – 785-532-5800 or <http://www.kansas4-h.org/>

- events-activities/camping/campference
- * Oct. 8-9 – 48 Hours of 4-H Community Service – Statewide – 785-532-5800 or <http://www.kansas4-h.org/events-activities/conferences-events/48-hours-of-4-h>
- * Nov. 17-19 – Kansas Youth Leadership Forum – TBD – 785-532-5800 or <http://www.kansas4-h.org/events-activities/conferences-events/kansas-youth-leadership-forum>
- Horticulture, Forestry and more events
- * May 1 – Postharvest Handling & Food Safety – Bonner Springs - www.growinggrowers.org/workshops
- * May 22 – Equipment Maintenance – Lawrence - www.growinggrowers.org/workshops
- * June 1 – Oak Woodland Restoration Field Tour – Marais Des Cygnes Wildlife Area – <http://www.oakfirescience.com>
- * June 17 – Insects, Disease and Weed Management – Kansas City, Mo. - www.growinggrowers.org/workshops

- [growinggrowers.org/workshops](http://www.growinggrowers.org/workshops)
- * June 22-24 – 2017 Midwest Regional Hosta Society Convention – Lenexa - 913-715-7000 or www.2017kchostaconvention.com
- * July 15 – First Steps in Farm Business Planning – Kansas City, Mo. - www.growinggrowers.org/workshops
- * July 29 – K-State Olathe Horticulture Center Field Day – Olathe - <http://www.johnson.k-state.edu/lawn-garden/horticulture-field-day.html>
- * Aug. 14 – K-State Research and Extension Veg. Field Day – Olathe - www.growinggrowers.org/workshops
- * Sept. 11 – Conservation Agriculture – Lawrence - www.growinggrowers.org/workshops
- * Sept. 23 – Livestock Options – Kansas City, Mo. - www.growinggrowers.org/workshops
- * Sept. 25 – Microgreens Production – Kansas City, Mo. - www.growinggrowers.org/workshops

Wanted

WANTED: ALL METALS!! Cars, Trucks, Scraps, Washers/Dryers, Batteries, Aluminum, Catalytic Converters, Etc. FREE PICKUP! 316-284-1811 NEWTON

WANTING TO RENT more farmland. Barton, Stafford, Pawnee and Reno Counties. Kansas. Paying TOP DOLLAR. 620-282-0004.

WANTED: junk cars, farm machinery, old combines, tractors, implements, etc. also catalytic converters, alum wheels, radiators, aluminum pipe. Scrap License #16-010370. 316-650-7482 ANDALE

NEED GOOD 471 Detroit front engine, Terex TS14B. 308-830-3300
Wanted: International fast hitch 9ft., 1100-1300 series MOWER. 816-797-3990

Wanted: windows, doors, turned porch post, barn wood. 620-382-6393

Food

CUSTOM PORK/ RABBIT/POULTRY PROCESSING NOW. FOR INFO PHIL'S FARM. 620-960-2673 HUTCHINSON

Auctions

Little Bull Auction and Sales Co. Onsite or Online Auctions Booking Auctions Now! 316-683-2855 littlebullauction.com

LARCOM AUCTION SERVICE NOW BOOKING AUCTIONS. 316-377-0522

RAYMER SOCIETY ART AUCTION Saturday, April 29th, 1:00pm Raymers, Sandzéns, other artists 224 S. Main, Lindsborg, KS 785 227-2217 lesterraymer.org

Auction

Saturday, May 6th - 10:00 A.M.

Andale, KS
Directions: 1/2 mile east of Andale Road (247th St W) on 45th St N.
There is not an address. Look for Auction signs.

Mel Brand Farm Auction

Tractors, Vehicles and Equipment

- 2010 John Deere 5083 E Tractor, front wheel assist, 580 hours, 16.9x30 rear tires, 11.2x24 front tires, 540 PTO. Selling w/ John Deere 563 Quick Attach loader/bucket and bale spear, 3pt. dual hydraulics. Winter serviced every year.
- 2012 John Deere 6130 D Tractor, front wheel assist, 515 hours, 18.4x38 rear tires, 14.9x24 front tires, 540/1000 PTO, Quad Range transmission. Selling w/ John Deere H310 Quick Attach loader/bucket and bale spear. Winter serviced every year.
- John Deere 466 round baler with net wrap
- John Deere 8250 20x8 grain drill with fertilizer
- John Deere 1600 14ft swing wing swather
- John Deere 145 4x16 semi mount plow
- John Deere side delivery rake
- 1988 1/2 ton Chevy 1500 truck with flatbed, automatic transmission, regular cab, 139,000 miles
- Western Electric golf cart with new batteries



Farm Equipment

- Dirt carry all (Speed Mover)
- Krause 12ft chisel
- 10ft drag disk
- 4 section John Deere spring tooth
- 5 section drag harrow
- Tandem axel grain cart with drill fill auger
- Krause 14ft disk
- Wilbeck 14ft harrow with 24ft crust buster, numerous teeth, 3pt. bale mover
- Top Hand squeeze chute
- Antique pull road grader with 3pt hitch, P. Edwards Mfg
- Portable Creep Feeder, green, on wheels, really good condition
- Numerous stock tanks and feed bunks
- Highline poles
- 3pt posthole digger
- Keen Kutter 6ft bush hog

Shop Equipment and Miscellaneous Supplies

- Lincoln Welder 225 amp
- Stationary cement mixer
- 300 gal fuel tank with stand
- 2 hay trailers
- 8ft single axle wood trailer
- Upright hopper/bin (coop brand)
- 1000 gal. propane tank
- Gas powered wood chipper
- 2 wood burning stoves
- Chain link fencing, 4ft tall
- 16ft wire cattle panels
- 300 gal portable sprayer
- 16 ft shop rack
- Heavy duty shelving
- 6ft 4x4 treated posts
- Homemade pipe panels
- Blue plastic water tank, like new
- Central Pneumatic 20 oz spray gun
- 2 porch swings
- 2 inch water pump
- Nuts, bolts, screws
- Misc. tin and lumber
- Misc. shovels, rakes, hoes
- Misc. hand tools
- Misc. tires and wheels
- Misc. livestock supplies

Auctioneer's Note:
Mel is retiring from farming. All equipment is in great condition. There are many more small items not listed. Lunch will be served. Come and enjoy the day!



John Hillman,
Auctioneer
Office:
316-540-3242



Fred Foley
Rick Horsch
Brian Rosenhagen,
Associate Auctioneers

Conducted by Hillman Auction Service

227 N. Main - Cheney, KS 67025
www.farmandhomeks.com/auction.html

Announcements made day of sale take precedence over all printed materials - Not responsible for accidents

Kansas Ranked #26 In The Nation In Economic Outlook

The Jayhawk State works to improve free market policies to benefit Kansans Arlington, VA (April 18, 2017) – Kansas is ranked 26th in the nation in economic outlook according to recently released data by the American Legislative Exchange Council (ALEC). The annual publication Rich States, Poor States: ALEC-Laffer State Economic Competitiveness Index found Kansas managed to improve its economic outlook ranking by one place, rising from 27th to 26th in the most recent edition of the report, despite finding itself in the middle of the pack. The publication is celebrating its 10th

edition with the launch of a new website that gives users the ability to compare and contrast economic trends of the last decade, featuring a new tool showing how particular policy adjustments can change the economic outlook ranking of an individual state. State lawmakers have relied upon Rich States, Poor States as a guide for measuring the economic competitiveness of their states since 2008. The publication is authored by Dr. Arthur B. Laffer, a member of Ronald Reagan's Economic Policy Advisory Board,

Stephen Moore, distinguished visiting fellow at The Heritage Foundation, and Jonathan Williams, ALEC Chief Economist and Vice President of the ALEC Center for State Fiscal Reform. "As we celebrate the 10th edition of Rich States, Poor States, the presented data remains consistent in its message. State governments are constantly competing for Americans and jobs, and in this fast-moving environment, standing still is enough to get left behind," said Jonathan Williams. "States that have adopted pro-

growth policies have enjoyed robust economic expansion, with greater wage growth and more opportunities for citizens. The facts remain clear that pro-growth policies are working and there is a clear trend in favor of market-oriented reforms. Along with my co-authors, Dr. Art Laffer and Stephen Moore, I look forward to continuing this important work for years to come."

OVERALL ECONOMIC OUTLOOK FOR 2017
 Top Ten
 Bottom Ten
 1. Utah

41. Oregon
 2. Indiana
 42. Maine
 3. North Carolina
 43. Hawaii
 4. North Dakota
 44. Illinois
 5. Tennessee
 45. Minnesota
 6. Florida
 46. Connecticut
 7. Wyoming
 47. California
 8. Arizona
 48. New Jersey
 9. Texas
 49. Vermont
 10. Idaho
 50. New York
- According to www.richstatespoorstates.org, many states significantly improved or fell in the index. Delaware rose seven spots but

still remains at a dismal 37th. West Virginia also climbed six spots from 37th to 31st. On the other hand, Oklahoma dropped six places from 10th to 16th, whereas Wisconsin, Mississippi and Alaska all fell five places in the Index to 14th, 22nd and 30th respectively. Visit www.richstatespoorstates.org to see individual state data and to compare economic outlook over time. To speak with Jonathan Williams about the 10th edition of Rich States, Poor States, or to participate in today's media call, contact Taylor McCarty at tmccarty@alec.org.

Auctions



Est. 1902
WEIGAND & SONS, INC.
 REALTORS®

Weigand Auctions -Obtaining maximum value for your agricultural land, residential, personal property, or commercial real estate.
 John Rupp, ALC or Terry Rupp, ALC
 (316) 262-6400
 J.P. Weigand & Sons, Inc.
 www.WeigandAuctions.com

AUCTION
 EVERY FRIDAY at 5pm

101 W. 29th N. • Wichita, KS

Furniture, Appliances & Misc. items

Check web site weekly for complete listing.
 www.PalmerAuction.com

Bud Palmer Auction
 (316) 838-4141

Lonnie Wilson's UPCOMING AUCTIONS

GUNS AUCTION
 601 S Broadway, Salina, KS
 Sunday, April 30, 2 pm

JOHN PIHL ESTATE REAL ESTATE & PERS PROP
 448 S 8th, Salina, KS
 Saturday, May 13, 10 am

CONSIGNMENT SALE
 601 S Broadway, Salina, KS
 Saturday, May 20, 10 am

CALL TO BOOK YOUR FARM, HOUSEHOLD, MACHINERY OR REAL ESTATE AUCTION!

More information online at www.soldbywilson.com
 Lonnie Wilson 785-826-7800
 Dave Hunt 785-201-5257

AUCTION
 Wednesday * May 3rd
 * 9:00 am

South Seneca
 Tire Shop
 Quitting Business
 47568 S. Seneca
 Wichita, KS

Storage Trailers, Arcan
 4 post Auto Lift
 Tire machine, Hunter
 Wheel Balancer,
 Terms: cash, check, cc
 10% buyers prem
 for more info visit
 www.PalmerAuction.com
 Bud Palmer Auction
 (316) 838-4141

Auction

Saturday, May 13th at 10 a.m.

730 Biermann, Garden Plain, KS

Direction: From Harry St (Old Hwy 54) and 295th, go west 3 blocks to Biermann St.
 The house is 2 blocks south on the east side of the street.

Gerald and Betty Stepanek Estate Auction

<p>Furniture</p> <ul style="list-style-type: none"> • Reproduction oak curved glass china cabinet • Large dining room table w/ 2 leaves and 8 chairs • Drop leaf table w/ 2 chairs • Contemporary 2 pc bedroom set • 2 - recliner lift chairs, very nice condition • Rocker recliner • 2 - sofas • Oak roll top desk - B&G Furniture Co 4/26/1886 • Office chairs • 4 pc bedroom suite • 4 drawer dresser • Formica table and 5 chairs • Cedar chest • End tables • Early console stereo • Hide-a-bed • Microwave stand 	<ul style="list-style-type: none"> • Wagon wheel measurer • Egg scales • Costume jewelry • Numerous collector plates • Regulator oak wall clock with original key • Small sewing cabinet • Large collection of Salem silver plates • Punch bowl set • Toy SantaFe train and track • Hats and hat boxes • Hat pin collection • Shawnee head vase • Whiskey decanters including Bells Scotch decanter • Small flat top trunk • Corner showcase • Music boxes • Stepaneks Grocery advertising calendars • Set of 12 Edwin M Knowles bird plates • Electric Gone with the Wind style lamp • Early 1st National Institute violin with case • Oak library table • Singer treadle sewing machine • Misc. model cars 	<ul style="list-style-type: none"> • Crock pots, roasters, grinder • Numerous picture frames • Rubbermaid stepladder • Holiday décor • Office supplies • Office chair • Typewriter • Lamps • Boxes of greeting cards • Figurines • Misc. dishware • 6ft stepladder • Cleaning items • Canning jars
<p>Appliances</p> <ul style="list-style-type: none"> • LG refrigerator with french doors, freezer on bottom • Whirlpool chest freezer • Microwave • Upright freezer • Whirlpool washer and dryer • Electric heaters • Kirby 2800 self propelled sweeper with attachments 	<p>Household and Kitchen</p> <ul style="list-style-type: none"> • Luggage • Bedding • Aprons, towels and linens • Sewing machine with cabinet • Crystal water glasses • Corelle, Pyrex, pots and pans • Vases, books, record albums 	<p>Shop and Garden</p> <ul style="list-style-type: none"> • Murray push mower • Craftsman woodchipper • Electric chainsaw • Bench sander • Metal shelves • Parts bin • Hydraulic jack • Hand tools, drill bits, oil • Misc. garden tools and supplies • Push mower • Misc. coolers, jugs, lawn chairs, bushel baskets • Rain train sprinkler • Handsaws, jumper cables, shop light, bug light, pet caddy • Early safe on castors • Pitney Bowes scales • Banquet tables • Meat tenderizer • Knife stone, misc. butchering supplies • Misc. handicap supplies • Lifestyle 300 Stairmaster • Trimlight stationary bike • Lifestyle 2808 treadmill • Radio flyer wagon



Antiques and Collectables

- British sword 32"
- 3 - Bayonet sword with sheath, brass handled

Auctioneer's Note:
 Jerry and Betty were long time residents of Garden Plain. This is a partial list with many items still packed away in boxes. Come see what we find and enjoy the day! Lunch will be served.

John Hillman,
 Auctioneer
 Office:
 316-540-3242



HILLMAN AUCTION SERVICE

Fred Foley
 Rick Horsch
 Brian Rosenhagen,
 Associate Auctioneers

Conducted by Hillman Auction Service
 227 N. Main - Cheney, KS 67025
 www.farmandhomeks.com/auction.html

Announcements made day of sale take precedence over all printed materials - Not responsible for accidents

Advertise with *Rural* Messenger
 "A man who stops advertising to save money is like a man who stops the clock to save time."
 Henry Ford
 620-465-4636 www.ruralmessenger.com

ANTIQUE TRACTOR & STATIONARY ENGINE AUCTION

SATURDAY, MAY 13, 2017 — 9:00 AM
AUCTION LOCATION: 2615 Highway 15 — ABILENE, KANSAS
THIS IS A LARGE SALE!



1968 JD 4020 w/JD 48 loader, 3spool valve, brand new clutch, good tin work, runs great, always shedder, 80% rubber. all this tractor needs is a paint job!

TRACTORS FULLY RESTORED

- 1949 JD-D runs on rubber, PTO, wide front
 - 1949 JD-D on rubber, PTO, wide front
- Both 1949s are styled*
- 1939 JD-B on rubber, running, narrow front (styled)



THRESHING MACHINE

Allis Chalmers, always shedded, inside parts still have some paint, canvas good, good condition.



1925 MODEL T COUPE

With 1926 rebuilt engine, under restoration, body primed—straight, no rust, doors, many parts, wood spoke wheels, most everything is here body wise, always shedded, also a split rim jack.

UNDER RESTORATION

1949 2 JD-D on steel, 1 MacDeering on steel; shedded, in pcs; 1935-A, early unstyled, PTO.

TRACTORS & FARM EQUIPMENT FOR PARTS

4 JD-A's complete, not running; 13 Case & JD tractors for parts; steel front & rear tractor wheels, sickle mowers; IHC-JD-New Idea horse drawn (w/ tool box lids); stationary baler; Sulky plow; several JD 3 bottom plows.

STATIONARY ENGINES

JD 1 1/2 hp restored; Cushman Cub restored; IHC restored, no plate; McCormick-Deering 1 1/2 hp #A, good condition, ser# 106514, made by IHC; Wisconsin air cooled 2 cyl, verti-



cal, mod TF, 3 1/4 hp, 2 Fairbank-Morse 2 hp on truck, good condition, Fairbank-Morse single D self oiling, Maytag; Fairbank-Morse mod Z; JD old 4 cyl; Seager Eng Works, type A, #2, Lansing, Mich; several sm single cyl engines; engine trucks; lots of parts.

MISC. PARTS & TOOLS

Approximately 130 magnetos for tractors & stationary engines; line shafting, barrel pumps, intake manifolds, exhaust manifolds; head for 2 cyl JD; gear drivers; old planter parts; oilers, rims; steel wheels; belt pulleys; V-8 engine blks; mod. T engine blks; tractor hoods, tire changer for old tractors; Barrett mod. B-35 break lathe w/metal case; 100 lb anvil Hay-Budden, Brooklyn, NY.

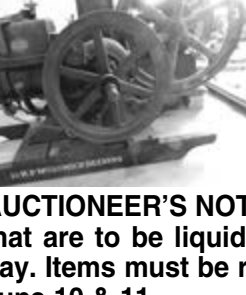

AUCTIONEER'S NOTES: This is only a partial listing of the things that are to be liquidated! We will be running 2 rings part of the day. Items must be removed within 3 weeks, before Next Auction June 10 & 11.

TERMS & CONDITION: Cash or personal check with proper ID. All items must be paid for before removal. Statements made day of auction take precedence over printed material.

SELLER: KENNETH E. FAGER TRUST #1

For complete listing & additional pictures, go to kansasauctions.net/reynolds

REYNOLDS AUCTION SERVICE
 ABILENE & CLAY CENTER
RANDY REYNOLDS: 785.263.5627
landmanrj@gmail.com
Independent Cashier: Diane Lykins

Out of towners: Come to the auction in Abilene and make a weekend of it. What we have to offer: Eisenhower Center, Smoky Valley Rail Road, Old Abilene Town, a Russell Stover outlet store, approx. 6 antique malls and a plethora of fine eating establishments. Plenty of motels & B&B. Abilene airport has courtesy cars, 4100 ft L, RW, AWOS, AV gas & jet A.

www.abilenekansas.org
Visitor Center: 785-263-2231

Services

Amazing Grace Thrift-
 209 W. Main-
Monday 12-5
Wednesday 12-6.
620-727-2357
Pretty Prairie.

R solutions LLC
 Offers hauling, Skidsteer, welding, trenching, mowing, roto tiller, light plumbing and electrical, for every problem there is a solution.
 316-250-2271
 SEDGWICK/EMPORIA

Sewing for Home/Wearable Art/Wall Art (pillows, vests/jackets, pictures)
 316-295-7267

DISC ROLLING INCREASES BLADE SIZE RESTORES DISH.
 DAVID MURRAY.
 785-475-4463

Tree stump grinding. Any size of stump. Call Troy for free estimates at 620-960-1659. Insured. BURRTON

CRITTER GETTER Wildlife Nuisance & Damage Control, gophers & moles too! NADC #152-2011.

Rod
 620-543-2649
 BUHLER

AGAPE ROOFING & CONSTRUCTION. Roofing, windows, siding, & guttering. Licensed & Insured.
 316-807-8650

Wanted

Juanita's Tax Svc
The Tax Place
 210 E 6th South
 Hutchinson
Tues-Fri 10-6
Saturday 10-2
620-665-5651

AG LIME, ROCK, SAND, AND DIRT WORK CALL
620-583-0360
AUGUSTA, KS

STURDI-BILT
 NEW OR USED STORAGE CONTAINERS
 INVENTORY FOR YOUR INSPECTION AND SELECTION
800-281-5998
HUTCHINSON

BELL PEST CONTROL, LLC
 Termite - Silverfish - Roaches & Spiders
 FREE ESTIMATES
 Bud Brown- State Licensed & Insured
 620-663-4013
 HUTCHINSON

NEED RYE PULLED FROM WHEAT?
 CALL US AT
 620-200-8407
 or 620-388-0124. WE HAVE A DEPENDABLE CREW TO DO THE WORK.

Custom Swathing and Baling
 * Joshua Wood
 316-680-0510

Court decision could trigger ammonia emission reporting

The District of Columbia Circuit Court of Appeals recently struck down a 2008 Environmental Protection Agency (EPA) regulation that exempted livestock operations from reporting emissions of certain substances, such as ammonia and hydrogen sulfide, under the Comprehensive Emergency Response, Compensation and Liability Act and the Emergency Planning and Community Right-to-Know Act. According to the court, EPA lacked the statutory authority to grant such an exemption. If the decision is not appealed, livestock operations could have to start reporting ammonia and hydrogen sulfide emissions from manure as soon as the end of May. Under current EPA thresholds, 100 lbs. per day of ammonia must be reported, which is estimated to be the amount generated from 208 head of cattle.

NCBA and KLA are pursuing both legislative and regulatory relief, as the law never was intended to require reporting of diffuse emissions like those from livestock manure. KLA will provide further updates on the status of reporting requirements as more information becomes available.

Roofing

Preferred Roofing & Guttering, LLC

- COMMERCIAL & RESIDENTIAL
- ALL TYPES ROOFING (OWENS CORNING PREFERRED CONTRACTOR)
- SIDING (VSI CERTIFIED)
- GUTTERING
- WINDOWS
- PATIO COVERS
- AWNINGS

WWW.PREFERREDKANSASROOFING.COM
HUTCHINSON
620-663-7600
877-663-7606

Miscellaneous

Ivory Beaded Wedding Dress; Size 14; \$200 OBO ; Includes heels 7 1/2M OBO 620-845-6696

Salvage 4x5 Pegboard \$5 each. 620-931-5633

Salvage 2x4's \$0.20/ft, 2x6's \$0.25/ft, 2x8's \$0.30/ft, 2x12's \$0.50/ft. 620-931-5633

Canning Jars For Sale Quarts/Pints \$5/dozen 620-532-2443 KINGMAN

\$20,000 CASH. Dbl wide, 3 bdrm, 2 baths. Exceptionally clean, move in ready! Near 63rd South & Hydraulic, on land available separately thru lease to own. 316-409-5253 WICHITA

Replacement Windows; 13 Single Pane Windows; In Frame; Assorted Sizes. 316-239-1085 DERBY.

Wheel Barrow; Metal; No Leaks. 316-239-1085. DERBY.

Glass Enclosed Ornate Lighted Topper for Cabinet; Weathered; Glass ok. 316-239-1085. DERBY.

Assorted Auto Rims. 316-239-1085. DERBY.

(1) Large Trenton Anvil. 620-491-0573

Miscellaneous

New American Standard WALK-IN WHIRLPOOL TUB \$1900 obo. 620-727-5758

6x8 Lightening Sand pump w/ motor. rubber lined. 308-383-2851

LIVING WITH KNEE OR BACK PAIN? Medicare recipients may qualify to receive a pain relieving brace at little or no cost. Call now! 855-796-7301

Fertilizing Strawberries and Brambles

Most garden soils in Kansas have adequate levels of all nutrients other than nitrogen IF the area has been fertilized in the past. However, it is recommended that a soil test be done to be sure of the nutrient needs of your fruit planting. If the soil test recommends phosphorus and potassium, use a 10-10-10 fertilizer instead of what is recommended below but triple the rate. For example, instead of 1/2 cup per 10 feet of row, use 1.5 cups per 10 feet of row. Strawberries (June-Bearing): June-bearing strawberries are not fertilized in early spring as this can make the berries soft and more prone to rot. Fertilize at renovation and again in late August to early September. In most cases, strawberries need primarily nitrogen, so the recommendations are for a high nitrogen fertilizer such as a 27-3-3, 29-5-4, 30-3-3 or something similar. Though recommended for lawns, these fertilizers will also work well for strawberries as long as they do not contain weed killers or crabgrass preventers. Apply 1/2 cup for every 10 feet of row. Note: For more information on renovating strawberries, see page four at <http://www.book->

Mike Campbell, Land Agent*

620-899-6989

Hutchinson
email: mcampbell@stockra.com
website: www.stockra.com

* 40 Years Experience



store.ksre.ksu.edu/pubs/mf598.pdf

Strawberries (Everbearing or Day-Neutral): Fertilize in the spring as growth starts and again in early August. Use the rates recommended for June-bearing strawberries. Everbearing (day-neutral) strawberries are not renovated. Brambles (Blackberries and Raspberries): In most cases, brambles

need primarily nitrogen, so use a high nitrogen fertilizer such as a 27-3-3, 29-5-4, 30-3-3 or something similar unless a soil test directs otherwise. Though recommended for lawns, these fertilizers will also work well as long as they do not contain weed killers or crabgrass preventers. Apply 1/2 cup for every 10 feet of row. Fertilize in spring as growth begins.

ABSOLUTE NO RESERVE AUCTION

Saturday April 29th 2017 10:00 AM
301 W Plumb
Leon, KS. 67074

Collectible Glassware

Crystal Glass Baskets, 13
Miniature Glass Baskets
Cobalt Blue Basket
Pressed Glass Bowls, 6
Red Bird Collection
Depression Measuring Cups

Antiques & Collectibles

White Cabinet, one door
Oak Wardrobe; 5 drawers, side closet
Sewing Rocker, Rose Pattern
Dining Table, dk oak, one leaf, 74" w/
1 Captain chair, 4 Side chairs
Matching Buffet
Drop Front Desk, Tiger Oak
Sleigh Bed, single
Iron Bed, double
Blonde Oak Chest, 2
Oak Desk
Quilt Frame
3 Gallon Crock Butter Churn
5 Gallon Crock, Diamond
Dazey Butter Churn
Sad Irons
Hand Operated Grinder
Wooden Boxes
Dolls

Furniture & Household

Loveseat Sofa Sleeper, Sears
Sofa Sleeper
Sofa, recliner ends
Blue Recliner
Print Recliner
Wooden Rocker Chair
Misc. Old Chairs
Oak Coffee Table
Queen Anne Lamp table
Round Dining Table w/ one leaf;
5 Chairs
Sewing Table
Book Shelf Cabinet
2 Drawer Metal Filing Cabinet, 2
Montgomery Ward Upright Freezer
Roaster Pressure Cooker
Hoover Carpet Cleaner
Trash Compactor
Suitcases
3 Card Tables
Metal Shelves
Christmas Decorations
Toaster Oven

Tools

Power-Kraft Lathe & Tools
STIHL Chain Saw
Sears Chain Saw
Leaf & Grass Trimmer, electric battery table Saw
Titan Paint Sprayer
Sump Pump
Misc Shop Hand Tools
Jack Stands
Saw Horses

Guns

Winchester Mod 12-12 ga-Y2003310
Remington 870 Wingmaster 12 ga-561 5754V
Remington Mod 1100-12ga-N836844V
JC Higgins 583112-20 ga-Bolt action
Browning BT99 Trap-70D03535-w/hard case
Ruger Security 6-357 Mag

Sporting Goods

Coleman Lanterns
Coleman Cook Stove
Golf Clubs



Announcements Made Day of Sale Take Precedence Over Printed Matter.

Jack Newcom
316-742-3311
Realty & Auction
"Where experience pays"

Jack Newcom, Broker/Auctioneer
112 N. Main | Leon, KS 67074
sales@newcomauction.net
www.newcomauction.net



Buffalograss Isn't Tall Fescue!

Back to the topic of turf chores. We know that fescue is probably the most used turf grass in Harvey County. It has the longest green season, tolerates shade and looks nice when mowed. It is a cool season grass that likes cooler weather and that is when it starts to green up. Another grass that is tough to beat is buffalo grass.

Buffalo grass is a native prairie grass that can be used for low-maintenance lawns and other turf areas. It is a warm season grass that doesn't

really start to regrow for the season until the weather starts to warm up and goes dormant in the early fall. This low-growing, finely-textured grass requires less mowing, watering, and fertilizing than traditional lawn grasses. Although several cultivators can be seeded, others must be started from sod or plugs. Buffalo grass is a warm-season grass that spreads by stolons (runners) but not as aggressively as bermuda grass. Once established, it survives extreme heat, drought, and cold.

Buffalo grass grows best in full sun, but 6 to 8 hours of direct sunlight per day is enough for acceptable turf. Stands will be thinner in semi-shady areas. Almost no growth occurs

in heavily shaded areas. A well-drained loam soil is ideal for easy establishment and maintenance of an attractive turf. Establishment is slower on clay and compacted sites, but buffalo grass can tolerate these conditions. Sandy soils, wet areas, and poorly drained soils are not suitable.

Taking care of buffalo grass isn't the same as caring for tall fescue!

Requirements:
Grows best in full sun. At least 6 to 8 hours per day of direct sunlight

Good soil drainage is essential.

Grows in clay soil. Not suited to sandy soils.

Planting:
June and July are best. April-May if irrigation is not available.

1 to 2 lb seed/1,000 square feet.

Plant seed 1/4 to 1/2 inch deep.

Mowing: 2 1/2 to 4 inches for home lawns.

Low-maintenance

areas may be mowed taller (4 inches or greater).

Frequency is affected by amount of watering and fertilizing.

Watering:
Deep soak soil every 2 weeks during summer drought.

Limit spring watering to a few deep soakings to replenish sub-soil moisture during drought conditions. Soak soil before winter if fall is dry. For a lower maintenance buffalo grass you can also try to just rely on natural rainfall.

Fertilizing:
Early June is best with a second application, if desired, in mid-July.

1 to 2 pounds actual nitrogen per 1,000 square feet/year, less on low-maintenance and natural areas.

Weed control: Avoid frequent watering, short mowing, and over fertilizing.

Minimal early season watering.

As with any turf, weeds can be an issue. The following are causes of weeds in Buffalo grass

Practices that encourage weed growth include: light and frequent watering, early season fertilization and watering, extremely short mowing, and excessive fertilization.

Miscellaneous

Lung Cancer? And 60+ Years Old? If So, You And Your Family May Be Entitled To A Significant Cash Award. Call 866-327-2721 To Learn More. No Risk. No Money Out Of Pocket.

OXYGEN - Anytime. Anywhere. No tanks to refill. No deliveries. The All-New Inogen One G4 is only 2.8 pounds! FAA approved! FREE info kit: 844-359-3973

SAVE YOUR HOME! Are you behind paying your MORTGAGE? Denied a Loan Modification? Is the bank threatening foreclosure? CALL Homeowner's Relief Line now for Help! 855-401-4513

SAWMILLS from only \$4397.00- MAKE & SAVE MONEY with your own bandmill-Cut lumber any dimension. In stock ready to ship! FREE Info/DVD: NorwoodSawmills.com 1-800-578-1363 Ext.300N

Salvage

WILL REMOVE OLD WOODEN FENCES OR BARNs FOR THE WOOD. 620-314-7351 RENO COUNTY

Estate Sales

HILDEBRAND ESTATE SALE - 517 E. Broadway Thursday noon-6pm Friday 8am-6pm Saturday 8am-noon by TLC Estate Sales 620-388-6619 STAFFORD, KS.

BigIron

ONLINE AUCTIONS

Auctions Every Wednesday!

No Buyer Fees!

www.bigiron.com

UNRESERVED ONLINE AUCTION WEDNESDAY, MAY 3, 2017



794 ITEMS SELLING! 2012 Gleaner S 77 Tritura Super 7 Combine; 2010 Case Titan 4520 Floater; 2009 John Deere 8530 MFWD Tractor; 2008 AGCO Challenger MT965B 4WD Articulated Tractor; 2012 Terra-Gater 8400 Floater; 2014 Krone Big X 750 C Forage Harvester; 2005 Peterbilt 378 T/A Truck Tractor; 2008 MacDon M200 Windrower w/Header; 2008 Case IH 8010 Combine; 2010 Terra-Gator 8204 Floater; 2003 International 9400i Eagle T/A Truck Tractor; 2008 Dodge 1500 Big Horn Edition Quad Cab 4X4 Pickup; 2007 RoGator 1286C Spreader; 2006 Lexion 570R Combine; 2012 Kawasaki KAF620M ATV; Combines (7) - Combine Headers (11) - Tractors (41) - Trailers (40) - Trucks/Pickups (32) - Planters (9) - Sprayers (18) - Disks (11) - Rakes (5) - Drills (13) - Cultivators (10) - Welders (2) - **Plus Much More!**



SCAN THIS QR CODE TO VIEW THIS AUCTION ON YOUR PHONE OR TABLET!

**Time to sell your equipment!
Call Today! 1-800-937-3558**

Master Gardener's Big Italian tomato goes national

MEXICO, Mo. – A national tomato growers supply company honors a Missouri Advanced Master Gardener this spring by selling tomato seeds she saved for decades.

On the cover of its 2017 catalog, the *Tomato Growers Supply Co.* features “Mrs. Maxwell’s Big Italian,” an heirloom beefsteak tomato prized for its flavor. The dark pink tomato is the result of seed-saving by the late Sally Maxwell of Mexico, Mo.

“Heirloom tomato varieties have become increasingly popular among gardeners,” said David Trinklein, University of Missouri Extension horticulturist. “In addition to being prized for their taste, many heirlooms have historical significance and sentimental value, having been passed from generation to generation over the years.”

Sally Maxwell’s son, Tom, grows “Mrs. Maxwell’s Big Italian” at Maxwell Garden with his spouse, Calvin, owner of Mackey Produce. Like his mother, Tom saves a limited amount of seed each year from the first and best tomatoes.

Tom, 59, says he follows the same practices his mother used for more than 50 years. She received the first tomato seeds from a German immigrant neighbor, Mrs. Shoup. The seeds originally came from Italy.

Saving seeds is a demanding process. “It is a mega-space-, mega-time-consuming operation,” Tom says. “It’s not just a thing that you wake up one morning and decide to do.” His desire to honor his mother inspires him to carry on the practice.

He slices tomatoes and removes the seed and gel from the tomato cavities. He washes off the gel and puts the seeds on paper plates to dry. After they are dry, he covers the seeds with paper towels and stores them in containers with packets of silica gel, and then refrigerates them.

Tom starts the tomato seeds in well-ventilated high tunnel and conventional greenhouses. He places seeds in a mix of soilless medium and compost in packs. After they grow tall enough, Tom plants them in a garden that is isolated from other tomatoes to prevent cross-pollination.

Once a thriving business, Maxwell Garden remains open but serves fewer customers. “Most mom and pop operations don’t make money anymore,” Tom says. “It started as a hobby and grew and grew. Now I’ve got it back down

to a hobby.”

Maxwell’s parents, Harold and Sally, started the greenhouse in 1969 at their farm between Rush Hill and Laddonia. They gave excess plants and produce to friends and neighbors. By 1974, word spread about the flavorful “Mrs. Maxwell’s Big Italian” tomato, and the Maxwells could no longer keep up with demand. They sold produce at the farm and on Mexico’s town square.

After Harold’s death, Sally and Tom moved to the current location. Sally worked at the greenhouse until her death at 96, even after severe osteoporosis made working difficult.

Sally Maxwell is a Mexico gardening legend, says Sue Priest, a Master Gardener and retired schoolteacher. By age 4, Sally noticed differences in how some weeds grew. She

experimented with ways to get the less prolific ones to grow better. Her love of growing plants continued to grow throughout her lifetime.

Her farm and yard burst in bloom each spring and summer with prized day lilies and other flowers. Each year, the Maxwells hand-propagated 100 or more geraniums from a rosebud geranium passed down from Sally’s aunt. “Slipping Day” took precedence over everything else—including Christmas dinner. Many, including Tom, still grow the geranium with its delicate buds.

Priest said Sally gained acclaim in Mexico for her obsession with “dead-plant” trips. She would buy hundreds, sometimes thousands, of dollars of discounted plants and revive them. “She was very giving with her flowers,” Priest said. She also did

not like conflict of any kind and used her gentle spirit to bring gardeners together, she said.

Sally and Harold shared a love of reading books about horticulture each evening. They often attended classes at the University of Missouri and through MU Extension to learn how to improve floral and vegetable production on their farm. They regularly volunteered at MU Extension 4-H fairs and flower and vegetable shows.

“Their garden was their playground,” Tom says.

Sally was in her 80s when MU Extension horticulturist Jim Jarman offered Mexico’s first Master Gardener class in 2004. She, Tom and Calvin were in the first class of 12. The Mexico club formed in 2005 and Sally remained active in it until her death. She had only one request when preplanning her burial. She wanted to be

buried wearing her Master Gardener pin. Even in death, she wanted to remind others of the joy that gardening and Master Gardener membership meant to her.

“I told someone that when Sally got to heaven, God better get some more dirt,” Priest says.

Maxwell’s Mexico greenhouse serves as a gardening haven and infor-

mal social club for Mexico Master Gardeners, including a retired bookkeeper, teacher and engineer.

For more information about Maxwell Garden, email tom@maxwellgarden.com.

Master Gardeners is a program offered through MU Extension. For more information, go to mg.missouri.edu.



701 E. 30th Avenue
Hutchinson, KS 67501
620.663.7004
Mon.-Thur.: 11 am-9:30 pm
Fri.-Sat.: 11 am-10:30 pm
Sun.: 11 am-8:30 pm

2 COMBO DINNERS FOR \$10.49

MARGARITA SPECIAL
Mon., Wed., Fri. - Lime
Tues., Thurs., Sat. - Flavored



www.playaazulhutch.com

HARDWOOD LUMBER AUCTION - ONLINE ONLY

Large selection of kansas native hardwood lumber

- May 1 - Online auction opens at 10 am
- May 8 - Online auction starts to close at 10 am
- OPEN HOUSE & INSPECTION
May 3 - Noon - 4 pm at both locations
19898 Metcalf, Stillwell, KS and
31225 NW Geary Rd., Garnett, KS



TO BROWSE, BID AND PURCHASE, LOG ONTO WWW.DLWEBB.COM

Auction Arranged & Conducted by:
Dave Webb, Webb & Associates Auctions & Appraisals
Stillwell, KS • 913-681-8600
www.dlwebb.com

WALNUT, OAK, PECAN, ELM, CYPRUS, ASH, LOGUST & MORE!
All cut with Woodmizer band saw mill. Most full one inch cut, large selection of live edge and finished edge, some quarter sawn. Various lengths. Large unique mantle pieces. Large table pieces. Large display pieces, unique cuts for displays, tables or benches. Large slabs from 16" wide to 48" wide, some with oval cut.

Authentic Living History

51st ANNUAL



STEAM & GAS ENGINE SHOW

Pawnee, Oklahoma

Fri.-Sat.-Sun. - MAY 5, 6, 7, 2017

FEATURED TRACTOR: ALL WITH STEEL WHEELS
FEATURED GAS ENGINE: MAYTAG
FEATURED STEAM ENGINE: KECK GONNERMAN

Steam Engines • Tractors • Gas Engines • Antique Cars • Camping • Antique Machinery • Wheat Threshing • Straw Baling
Plowing • Saw Mill Operation • Shingle Mill • Corn Meal Grinding • Blacksmith • Prony Brake • Garden Tractors • Daily Parade
Toy Show • Crafts • Flea Market • Food • Sanctioned Kids Tractor Pull • Entertainment • Incline Demonstration • Exhibitors Welcome

FOR INFORMATION CONTACT: Pawnee Chamber of Commerce, 918-762-2108
ARTS & CRAFTS: Deb Hunt, 511 S. 2nd, Arkansas City, KS 67005, 620-307-6141
FLEA MARKET: Chuck Sittler, 918-798-4004
WEBSITE: www.OklahomaThreshers.org
OST&GEA Inc. is a non-profit organization
All Steam Engines Must Be State of Oklahoma Inspected, 405-528-1500 Ext. 243.
For personal transportation needs, see website.

